

EPIC source finding chart ACDS V10.0

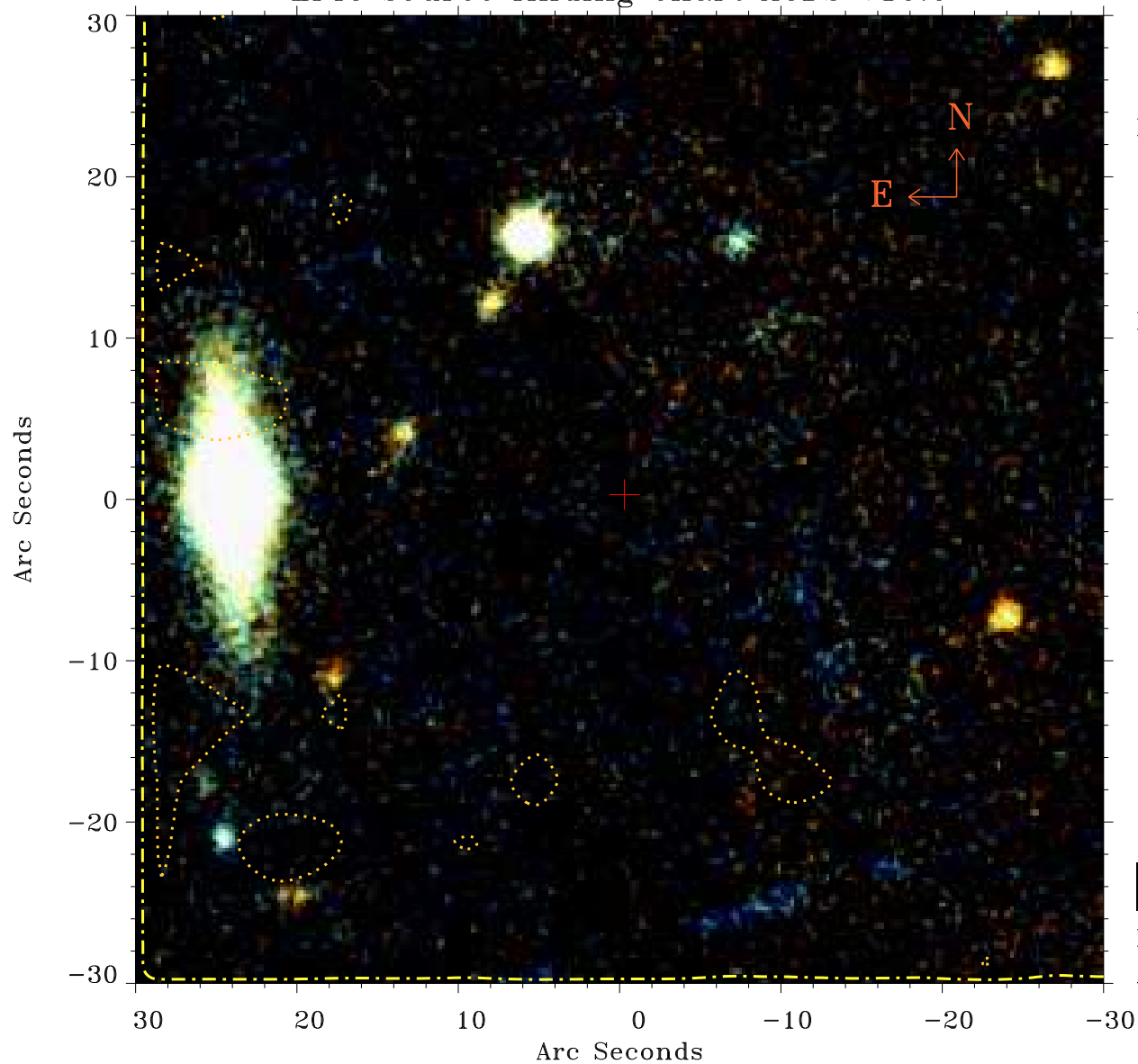

Principal Investigator :

Prof Hans Boehringer

XMM target name :

RXCJ0011.3-2851

OBS ID : 675470801

Source number : 9

X-ray coordinates :

α : 00 11 14.27

δ : -28 50 33.9

Center coordinates :

α : 00 11 14.28

δ : -28 50 34.0

Plate reference :

Origin : PanSTARRS-DR1

Color coding :

z band ●

(z+g)/2 ●

g band ●

Contour levels (counts) :

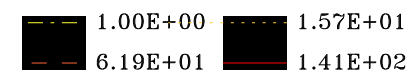

XMM SSC

Apr 22 06:24:23 2019