

# EPIC source finding chart ACDS V10.0

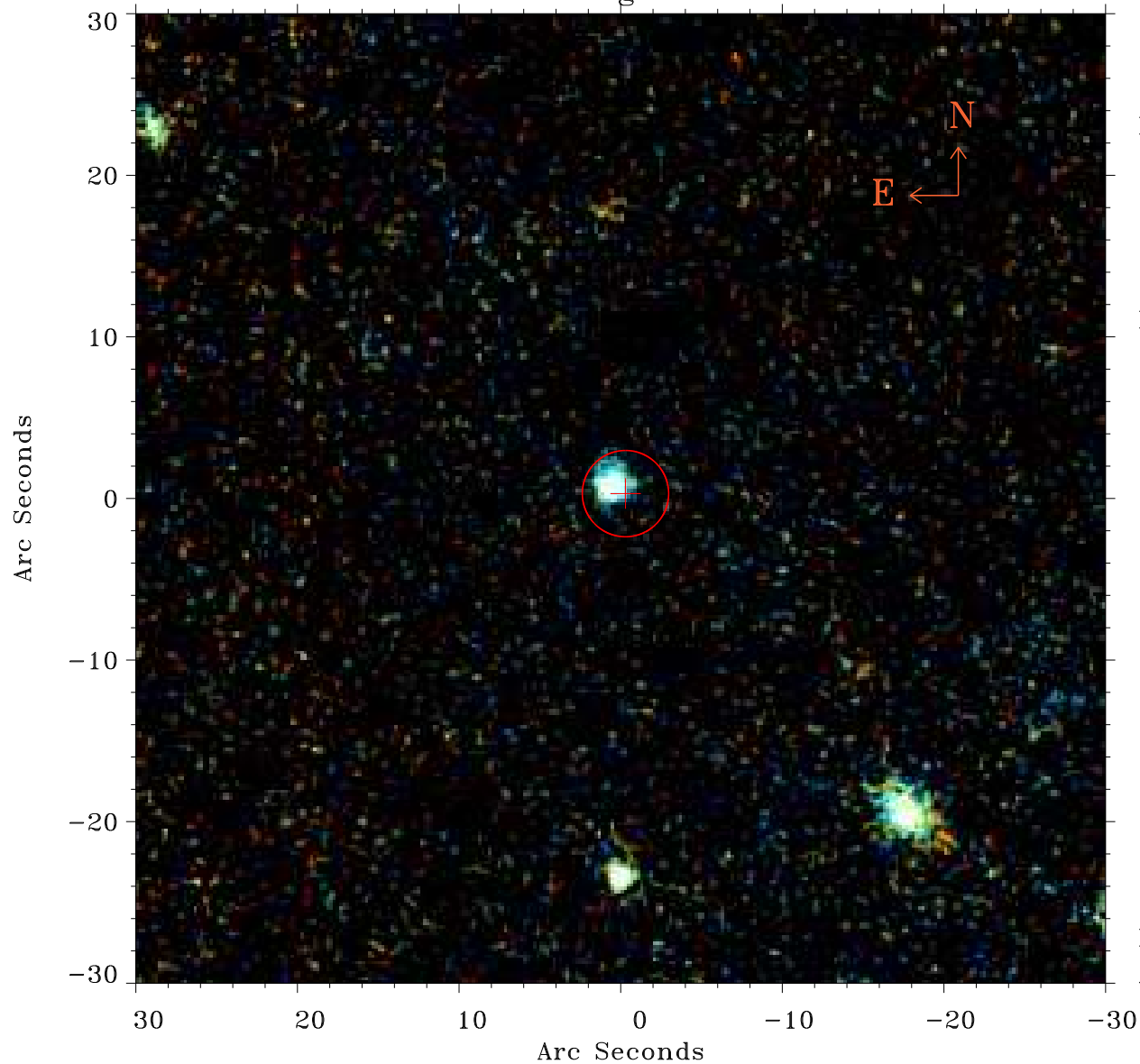

Principal Investigator :

Prof Hans Boehringer

XMM target name :

RXCJ0011.3-2851

OBS ID : 675470801

Source number : 18

X-ray coordinates :

$\alpha$  : 00 10 56.67

$\delta$  : -28 39 41.6

Center coordinates :

$\alpha$  : 00 10 56.68

$\delta$  : -28 39 41.7

Plate reference :

Origin : PanSTARRS-DR1

Color coding :

z band ●

(z+g)/2 ●

g band ●

Error:

R90 : 2.7 arcsec

XMM SSC

Apr 22 06:23:37 2019