

# EPIC source finding chart ACDS V10.0

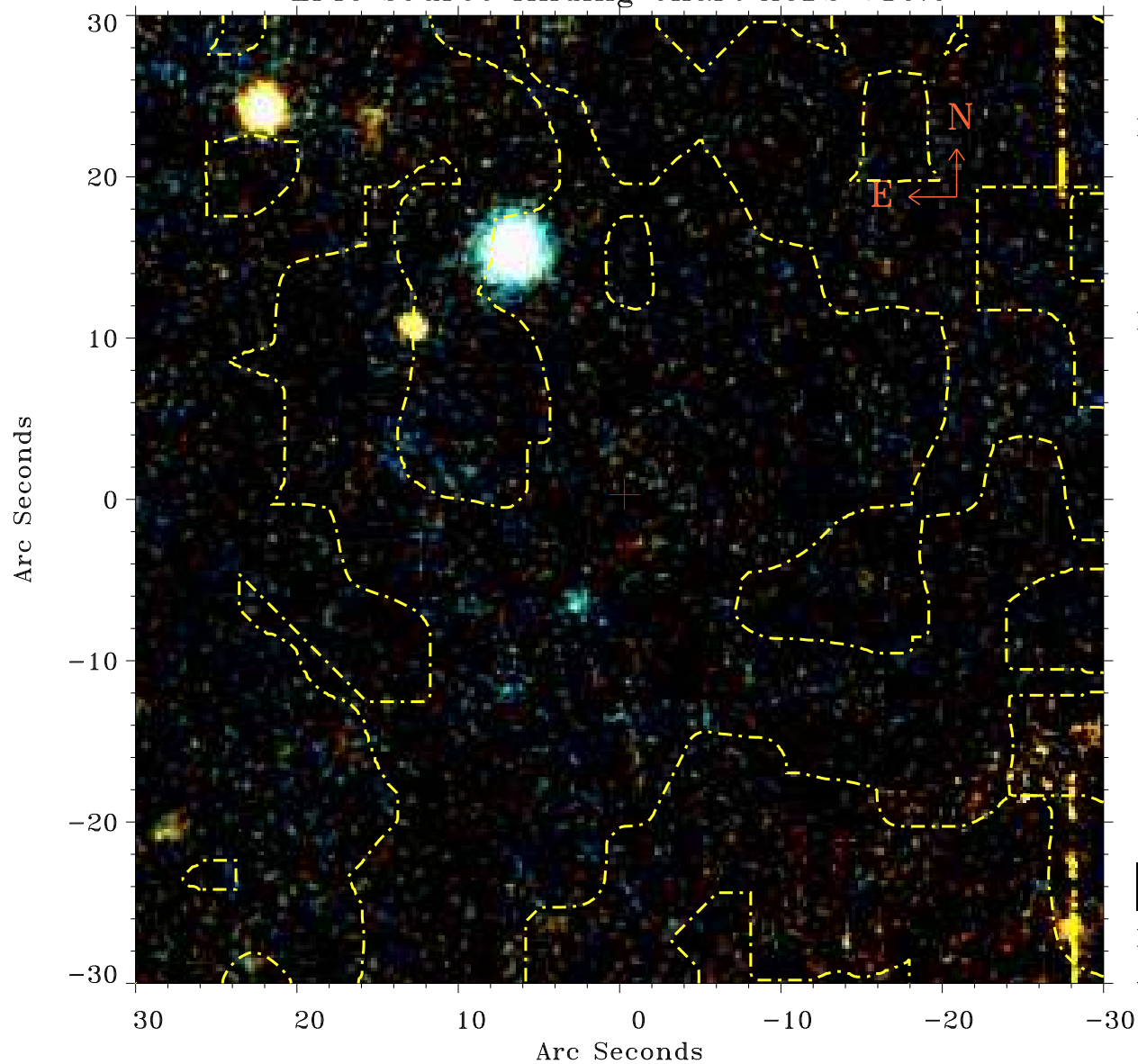

Principal Investigator :  
Prof Hans Boehringer

XMM target name :  
RXCJ0011.3-2851

OBS ID : 675470801  
Source number : 21

X-ray coordinates :  
 $\alpha$  : 00 11 00.16  
 $\delta$  : -28 41 31.9

Center coordinates :  
 $\alpha$  : 00 11 00.17  
 $\delta$  : -28 41 32.0

Plate reference :  
Origin : PanSTARRS-DR1

Color coding :  
z band ●  
(z+g)/2 ●  
g band ●

Contour levels (counts) :  
1.00E+00 1.56E+01  
6.17E+01 1.41E+02

XMM SSC  
Apr 22 06:24:03 2019