

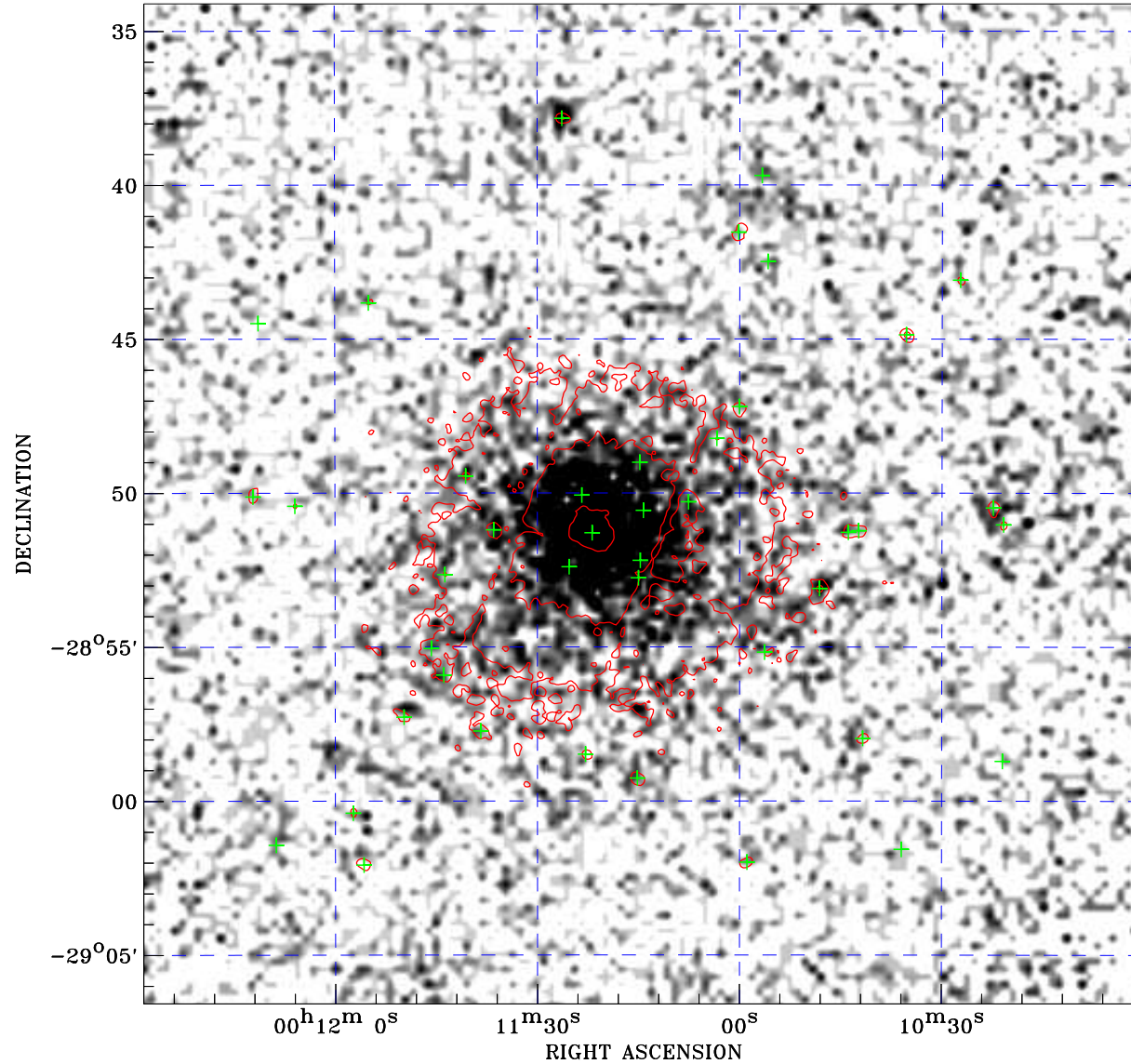

PDF XMM ROSAT image ACDS V10.0



ROSAT image gray scale (Log) :

 < 1.562E-04 > 9.396E-04
 (counts s⁻¹)

⊙ Epic image contour
 levels at 2, 7 and 30σ
 + Detected Epic sources

Principal Investigator :
 Prof Hans Boehringer

XMM target name :
 RXCJ0011.3-2851

Observation ID :
 0675470801

Epic image :
 α : 00 11 14.21
 δ : -28 50 21.4
 Energy band : 0.2-12.0 keV
 MOS1 : 12095 s
 MOS2 : 12672 s
 PN : 10644 s

Contour levels (counts) :
 2σ :2.154E+00 7σ :5.668E+00
 30σ :2.183E+01

Nearest ROSAT image
 from Epic image center :
 Observation : 600426p
 Instrument : PSPCB
 α : 00 11 35.33
 δ : -28 54 36.2

Other ROSAT images :
 None

XMM SSC
 Apr 22 06:17:04 2019