

# EPIC source finding chart ACDS V10.0

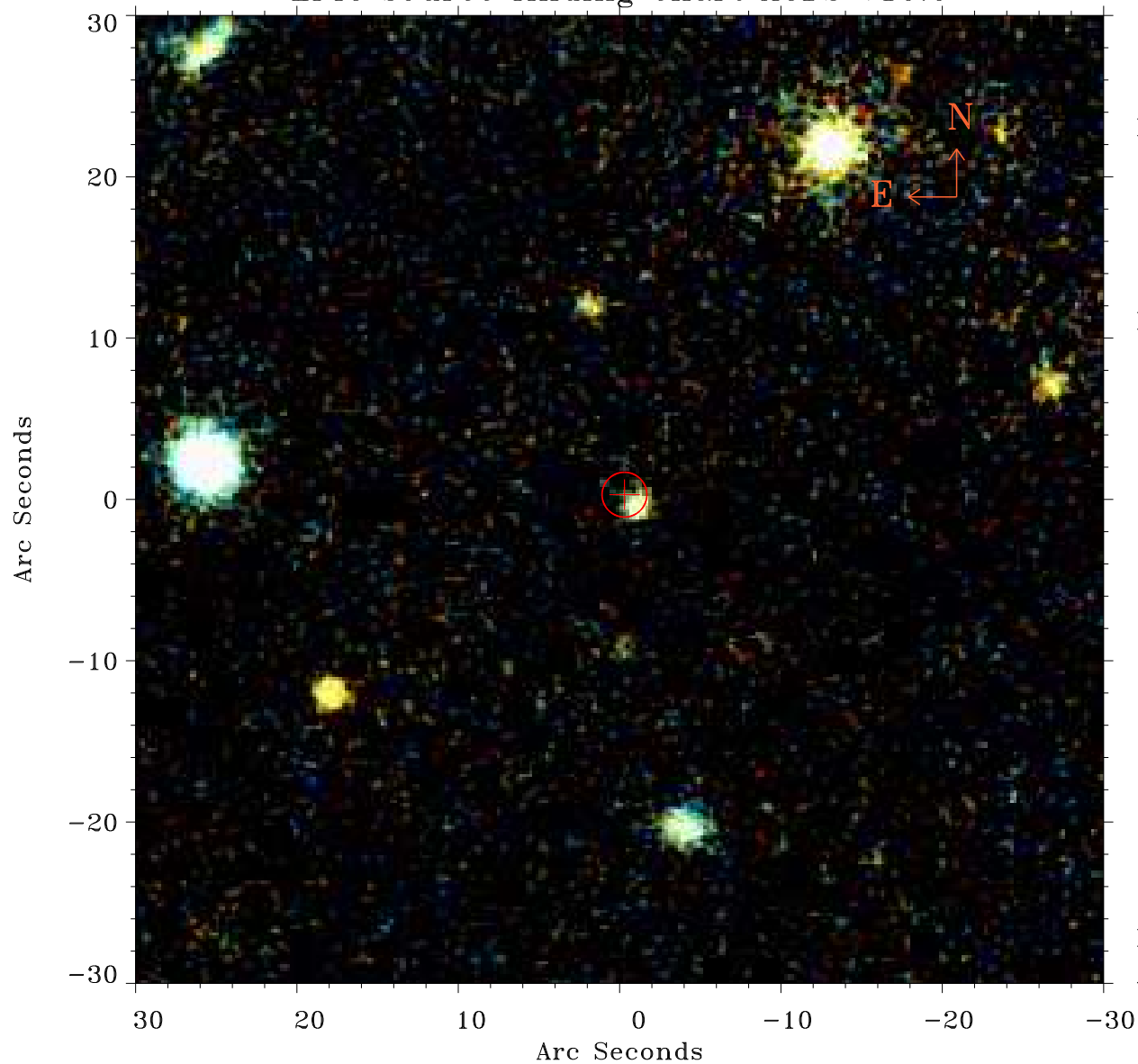

Principal Investigator :

Dr Marguerite Pierre

XMM target name :

XXLn053

OBS ID : 677630135

Source number : 7

X-ray coordinates :

$\alpha$  : 02 07 17.56

$\delta$  : -04 51 05.3

Center coordinates :

$\alpha$  : 02 07 17.57

$\delta$  : -04 51 05.4

Plate reference :

Origin : PanSTARRS-DR1

Color coding :

z band ●

(z+g)/2 ●

g band ●

Error:

R90 : 1.4 arcsec

XMM SSC

Apr 30 05:50:40 2019