

# EPIC source finding chart ACDS V10.0

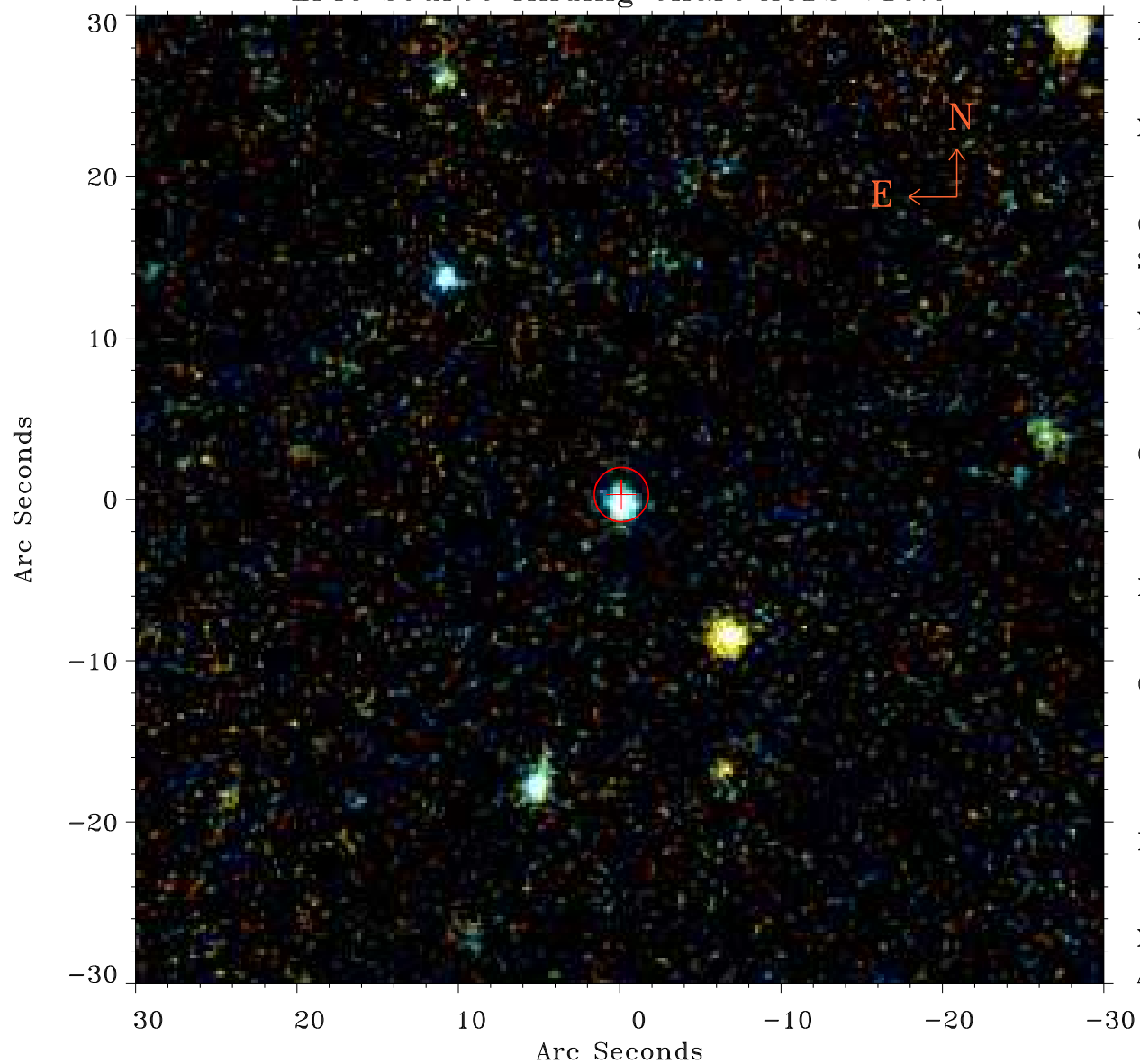

Principal Investigator :

Dr Marguerite Pierre

XMM target name :

XXLn053

OBS ID : 677630135

Source number : 11

X-ray coordinates :

$\alpha$  : 02 08 03.40

$\delta$  : -04 48 46.2

Center coordinates :

$\alpha$  : 02 08 03.40

$\delta$  : -04 48 46.3

Plate reference :

Origin : PanSTARRS-DR1

Color coding :

z band ●

(z+g)/2 ●

g band ●

Error:

R90 : 1.7 arcsec

XMM SSC

Apr 30 06:00:28 2019