

# EPIC source finding chart ACDS V10.0

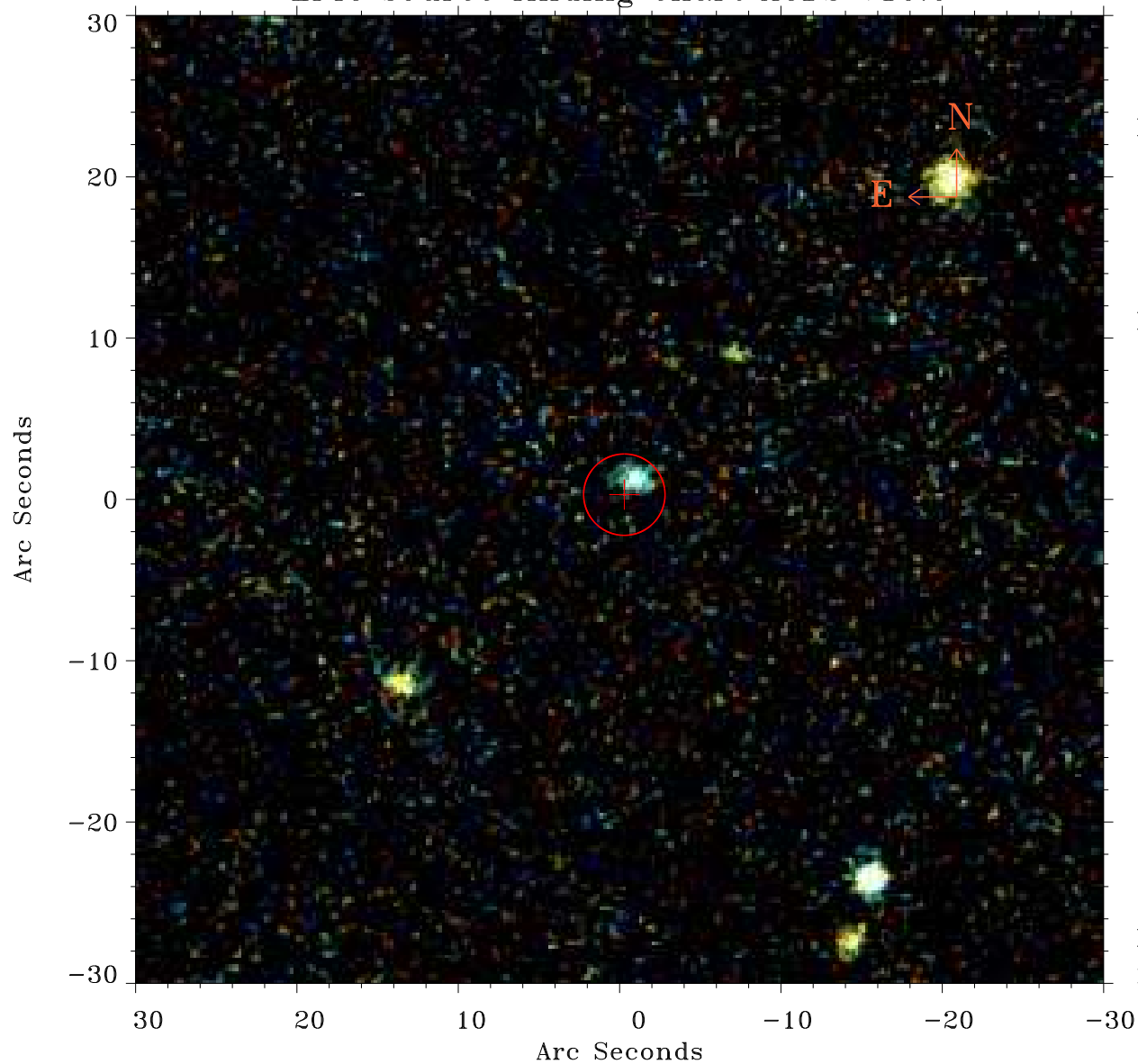

Principal Investigator :

Dr Marguerite Pierre

XMM target name :

XXLn053

OBS ID : 677630136

Source number : 58

X-ray coordinates :

$\alpha$  : 02 06 48.82

$\delta$  : -04 55 37.5

Center coordinates :

$\alpha$  : 02 06 48.83

$\delta$  : -04 55 37.6

Plate reference :

Origin : PanSTARRS-DR1

Color coding :

z band ●

(z+g)/2 ●

g band ●

Error:

R90 : 2.5 arcsec

XMM SSC

May 1 19:24:19 2019