

# EPIC source finding chart ACDS V10.0

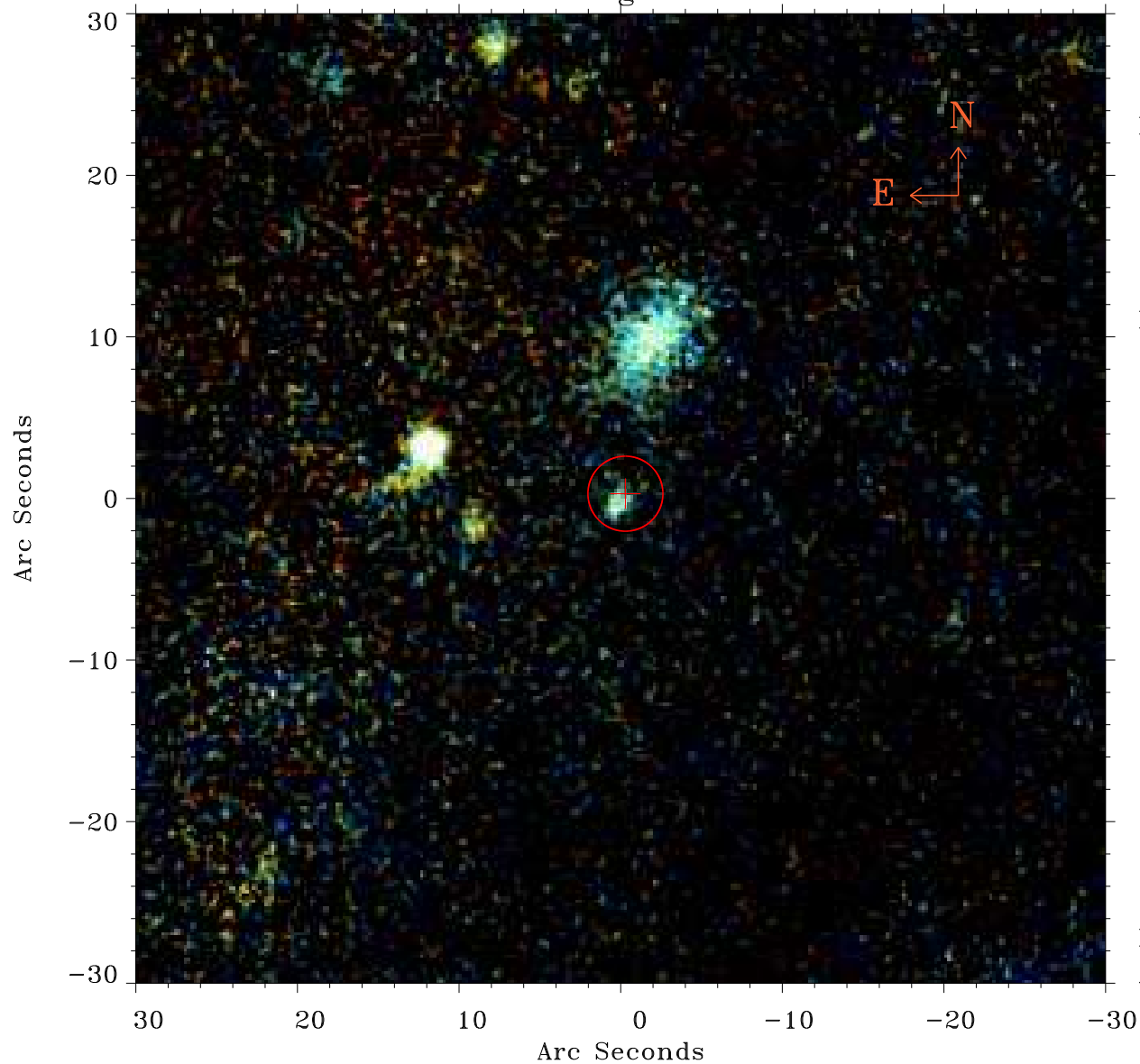

Principal Investigator :

Dr Marguerite Pierre

XMM target name :

XXLn055

OBS ID : 677631501

Source number : 6

X-ray coordinates :

$\alpha$  : 02 11 42.96

$\delta$  : -04 48 14.6

Center coordinates :

$\alpha$  : 02 11 42.97

$\delta$  : -04 48 14.7

Plate reference :

Origin : PanSTARRS-DR1

Color coding :

z band ●

(z+g)/2 ●

g band ●

Error:

R90 : 2.3 arsec

XMM SSC

Apr 21 13:35:46 2019