

# EPIC source finding chart ACDS V10.0

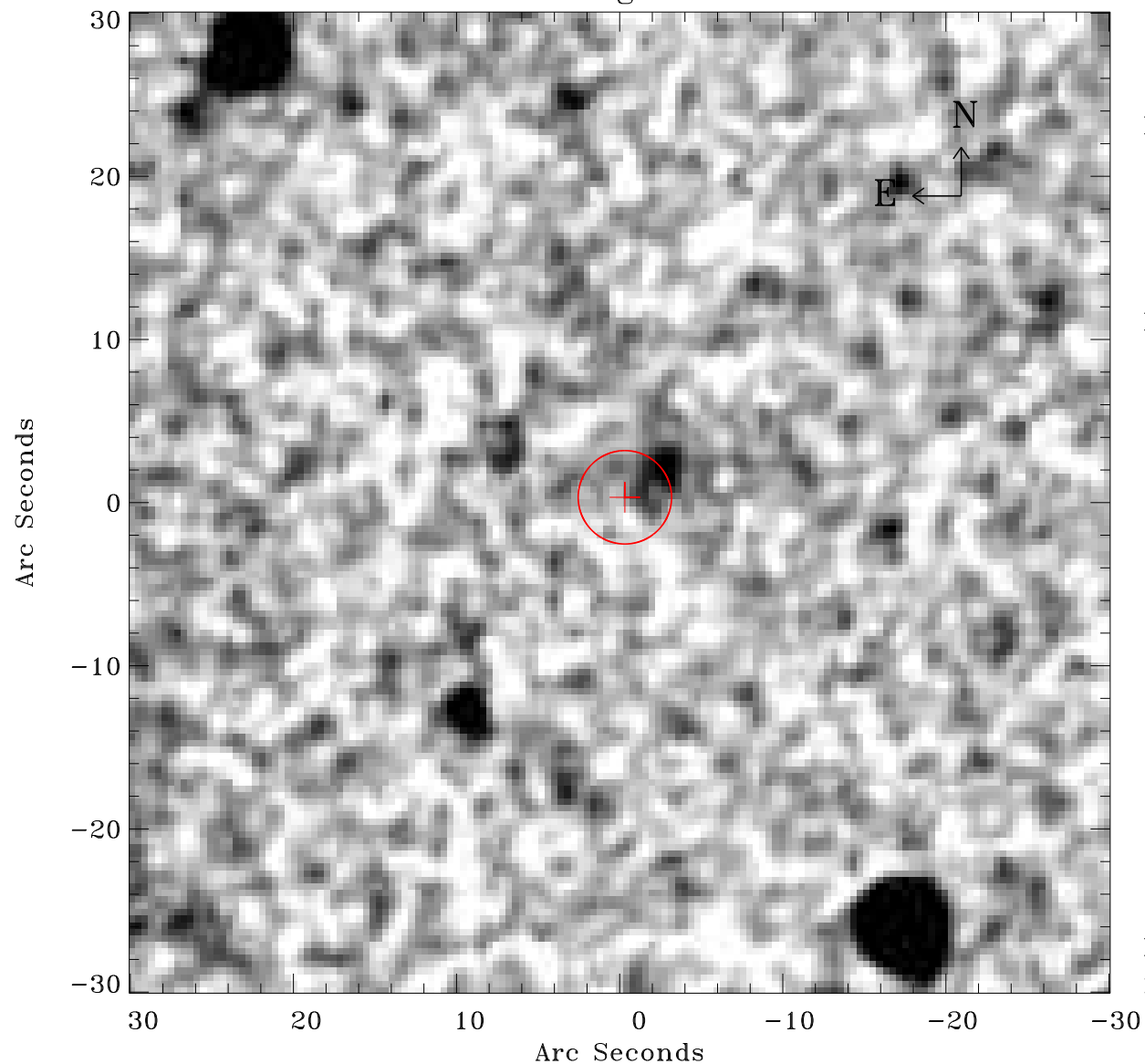

Principal Investigator :

Dr Marguerite Pierre

XMM target name :

XXLs001

OBS ID : 677700140

Source number : 29

X-ray coordinates :

$\alpha$  : 23 13 45.66

$\delta$  : -53 27 27.2

Center coordinates :

$\alpha$  : 23 13 45.65

$\delta$  : -53 27 27.1

Plate reference :

Origin : CDS HIPs Network

Plate : MAMA srcj

Pixel : 0.40 "/pix

Error circle :

$R_{90}$  (") : 2.8

XMM SSC

May 2 09:30:37 2019