

# EPIC source finding chart ACDS V10.0

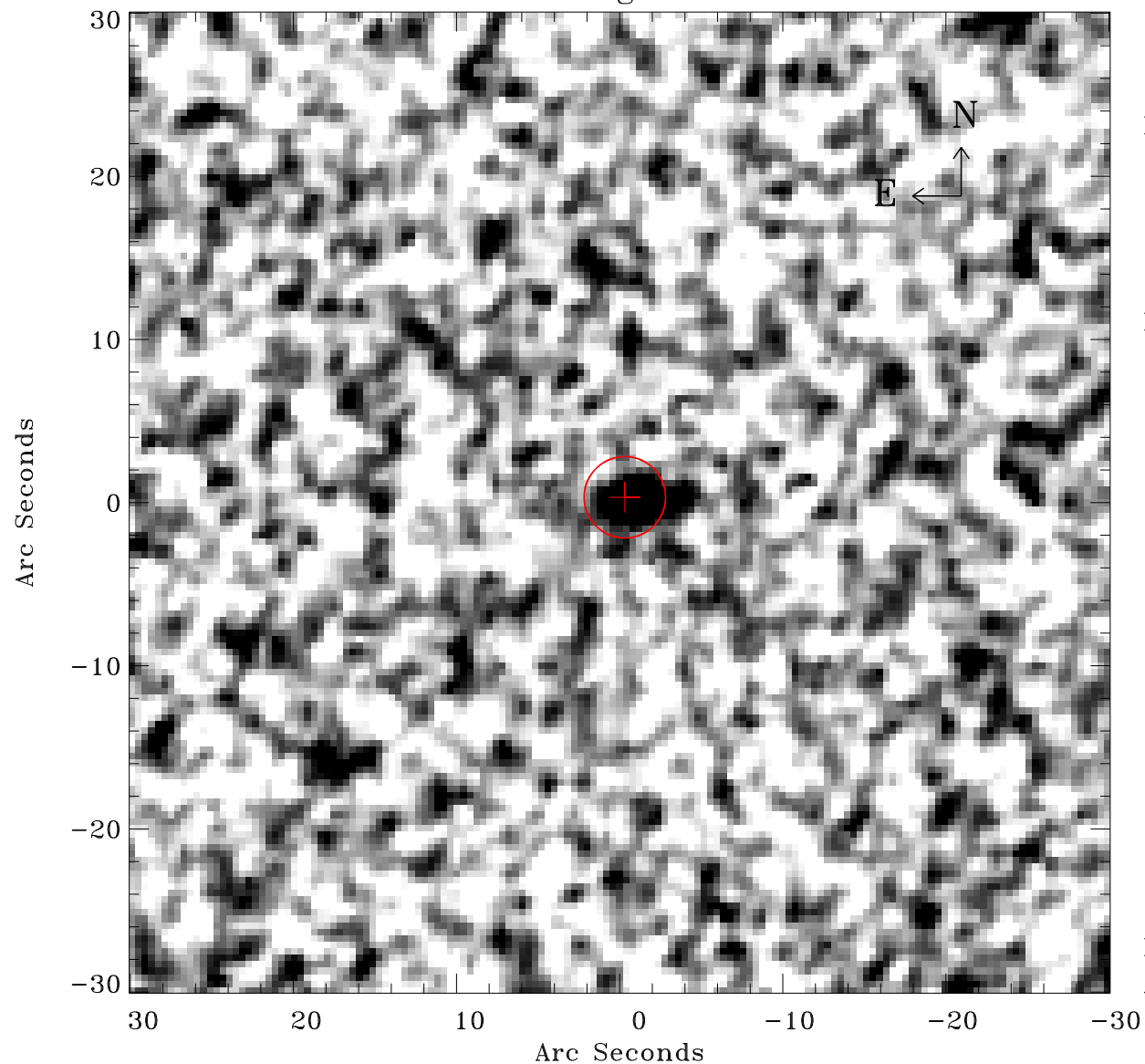

Principal Investigator :

Dr Marguerite Pierre

XMM target name :

XXLs021

OBS ID : 677720134

Source number : 9

X-ray coordinates :

$\alpha$  : 23 29 43.78

$\delta$  : -52 34 11.4

Center coordinates :

$\alpha$  : 23 29 43.77

$\delta$  : -52 34 11.3

Plate reference :

Origin : CDS HIPs Network

Plate : MAMA srcj

Pixel : 0.40 "/pix

Error circle :

$R_{90}$  (") : 2.5

XMM SSC

Apr 25 12:19:27 2019