

EPIC source finding chart ACDS V10.0

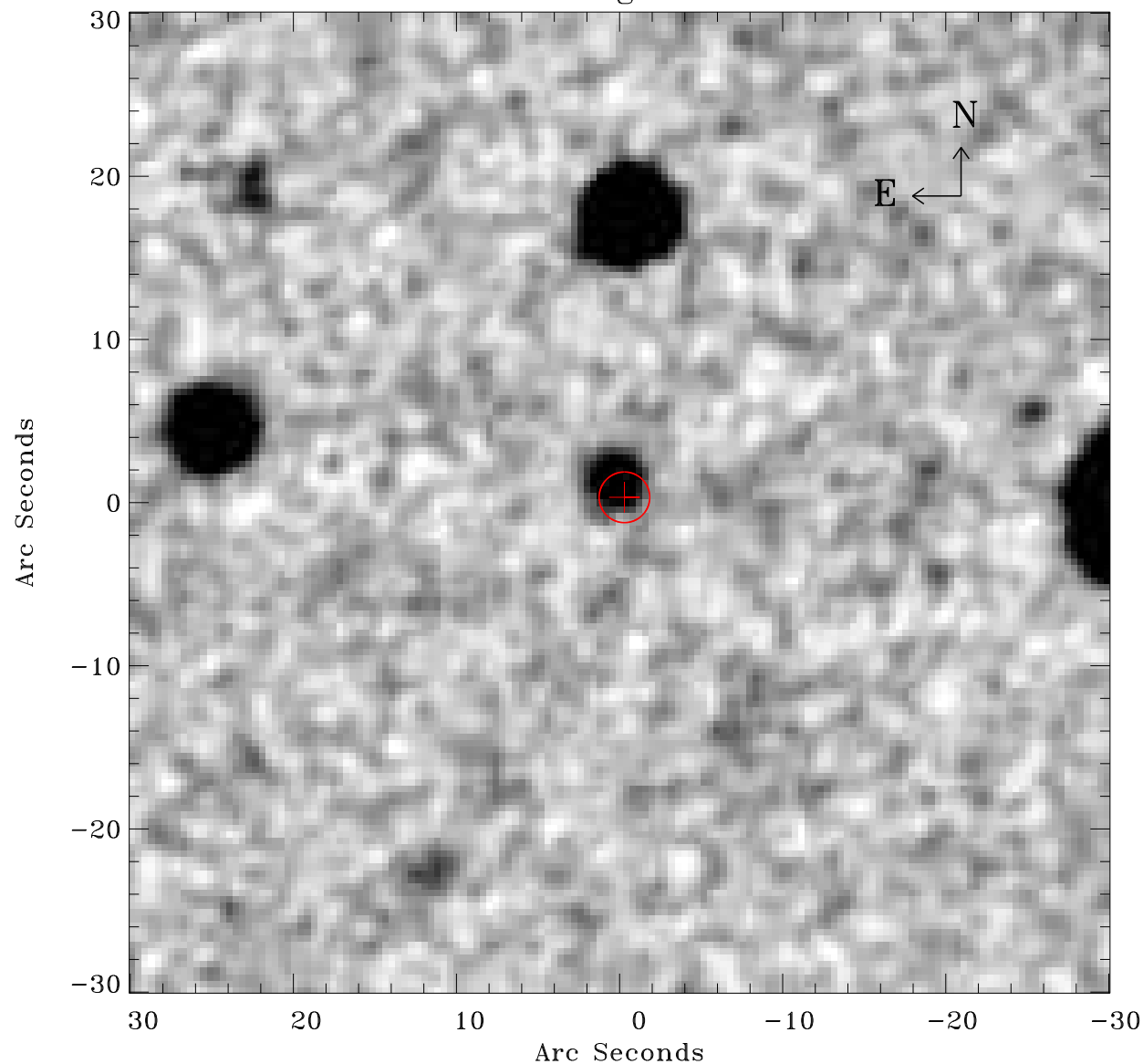

Principal Investigator :

Dr Marguerite Pierre

XMM target name :

XBCS42b

OBS ID : 677830131

Source number : 2

X-ray coordinates :

α : 23 33 18.66

δ : -54 11 35.8

Center coordinates :

α : 23 33 18.65

δ : -54 11 35.7

Plate reference :

Origin : CDS HIPs Network

Plate : MAMA srcj

Pixel : 0.40 "/pix

Error circle :

R_{90} (") : 1.5

XMM SSC

Apr 27 05:42:10 2019