

EPIC source finding chart ACDS V10.0

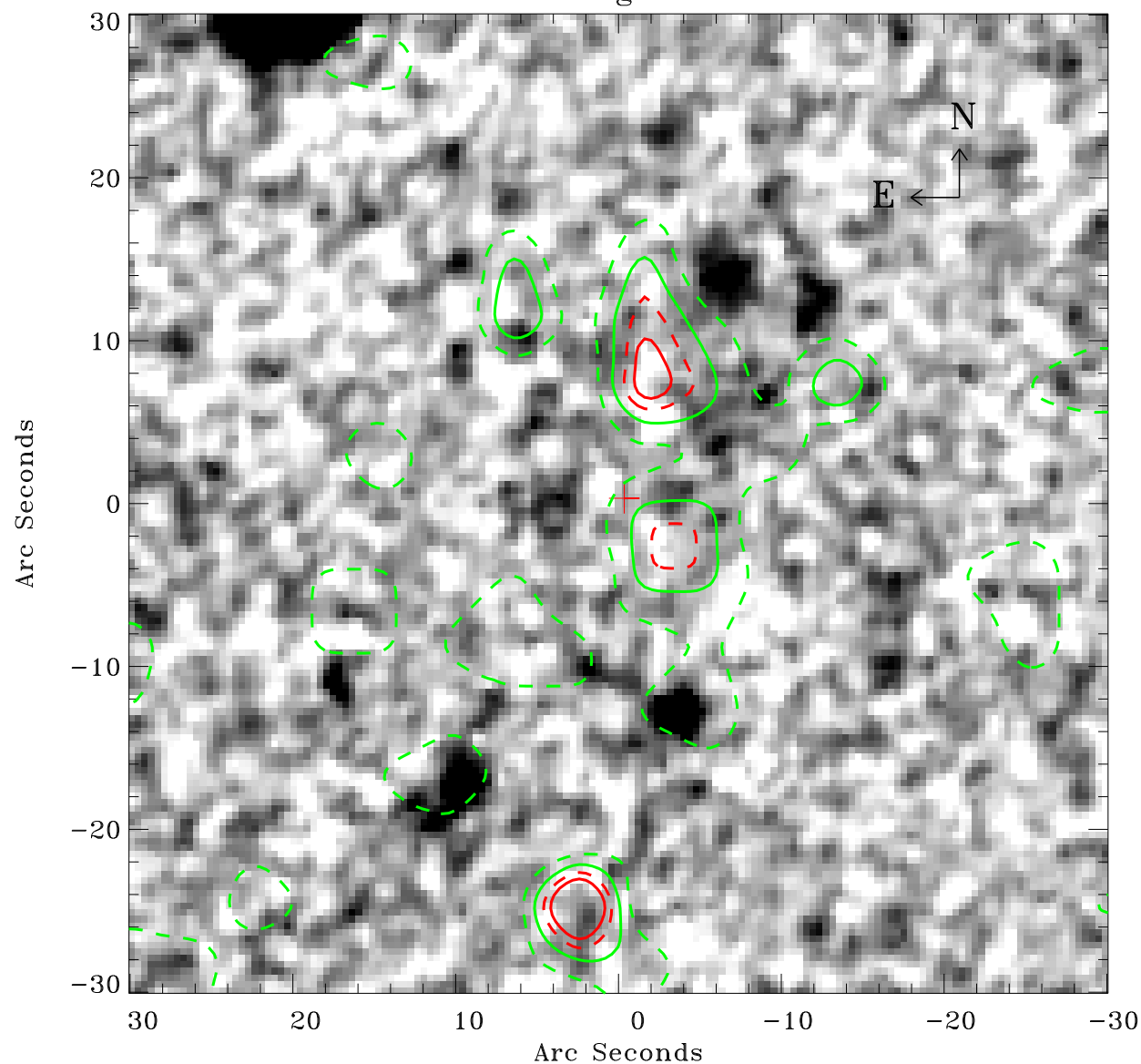

Principal Investigator :

Dr Marguerite Pierre

XMM target name :

XBCS42b

OBS ID : 677830131

Source number : 28

X-ray coordinates :

α : 23 33 54.10

δ : -54 16 07.5

Center coordinates :

α : 23 33 54.10

δ : -54 16 07.4

Plate reference :

Origin : CDS HIPs Network

Plate : MAMA srcj

Pixel : 0.40 "/pix

Contour levels (counts) :

1.16E+00 2.10E+00

2.86E+00 3.45E+00

XMM SSC

Apr 27 05:45:31 2019