

# EPIC source finding chart ACDS V10.0

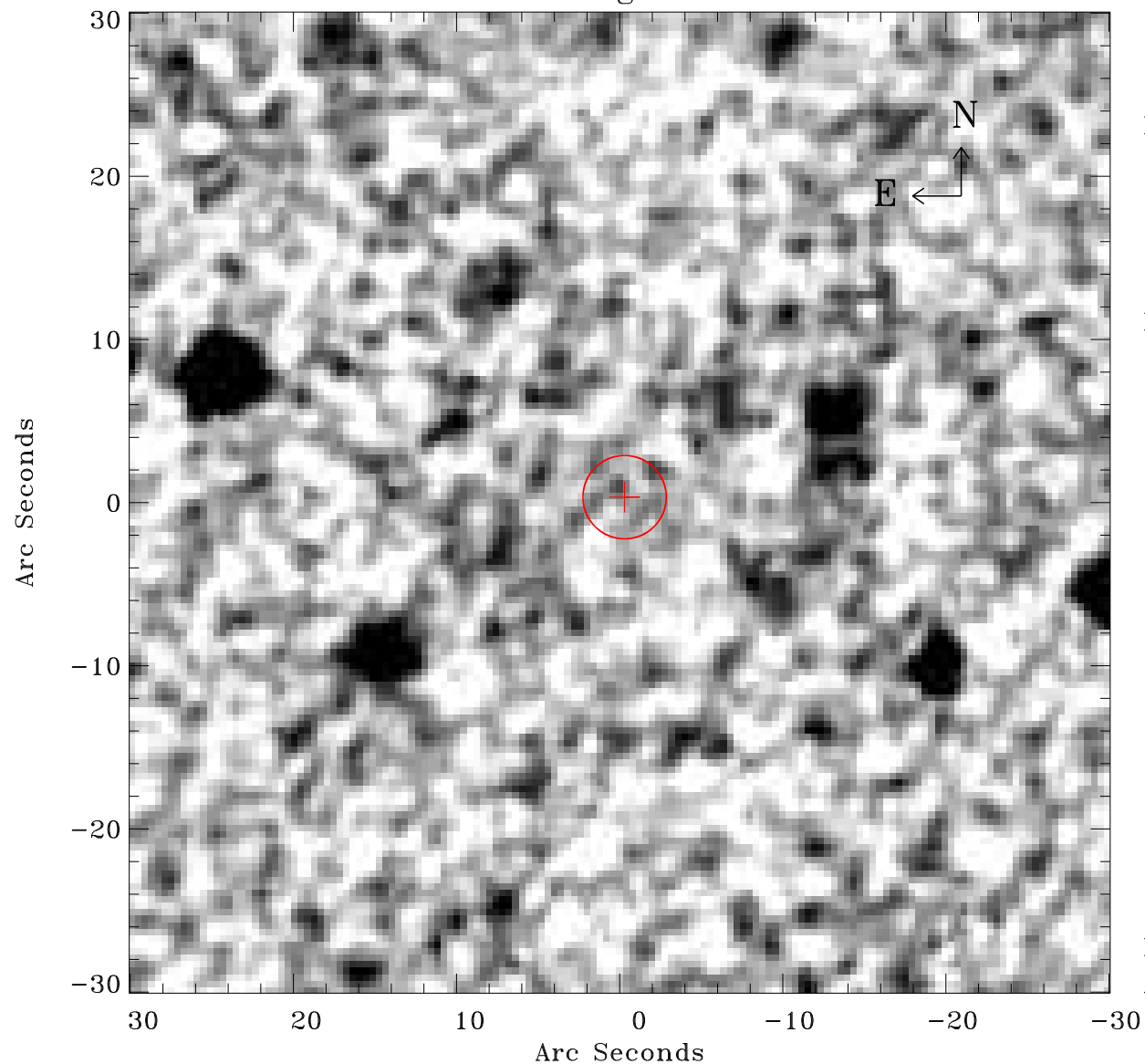

Principal Investigator :

Dr Marguerite Pierre

XMM target name :

XBCS42b

OBS ID : 677830131

Source number : 41

X-ray coordinates :

$\alpha$  : 23 34 19.42

$\delta$  : -54 13 05.6

Center coordinates :

$\alpha$  : 23 34 19.41

$\delta$  : -54 13 05.5

Plate reference :

Origin : CDS HIPs Network

Plate : MAMA srcj

Pixel : 0.40 "/pix

Error circle :

$R_{90}$  (") : 2.5

XMM SSC

Apr 27 05:46:47 2019