

# EPIC source finding chart ACDS V10.0

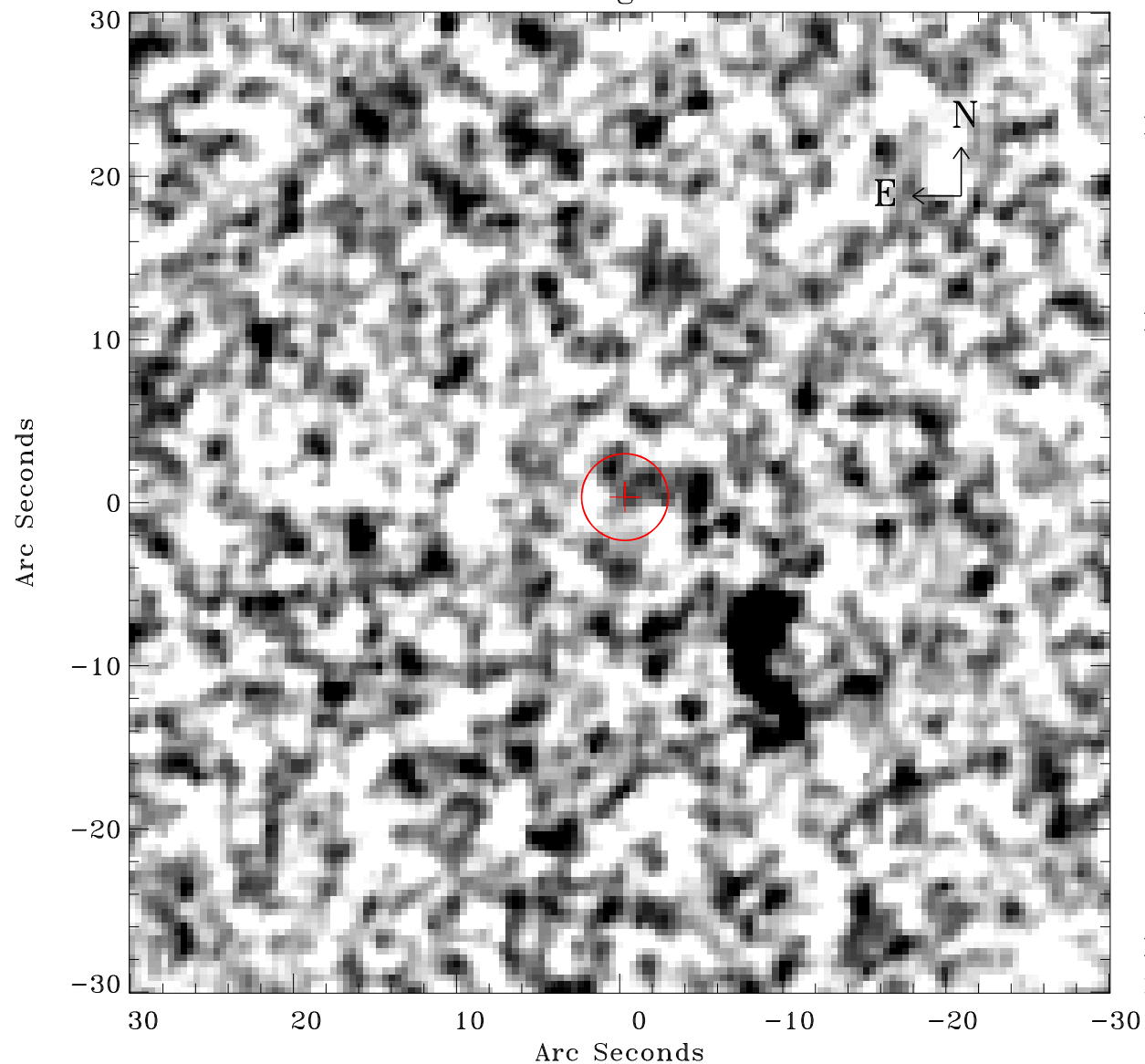

Principal Investigator :

Dr Marguerite Pierre

XMM target name :

XBCS42b

OBS ID : 677830135

Source number : 16

X-ray coordinates :

$\alpha$  : 23 37 30.31

$\delta$  : -52 58 28.1

Center coordinates :

$\alpha$  : 23 37 30.30

$\delta$  : -52 58 28.0

Plate reference :

Origin : CDS HIPs Network

Plate : MAMA srcj

Pixel : 0.40 "/pix

Error circle :

$R_{90}$  (") : 2.6

XMM SSC

May 3 21:45:06 2019