

# EPIC source finding chart ACDS V10.0

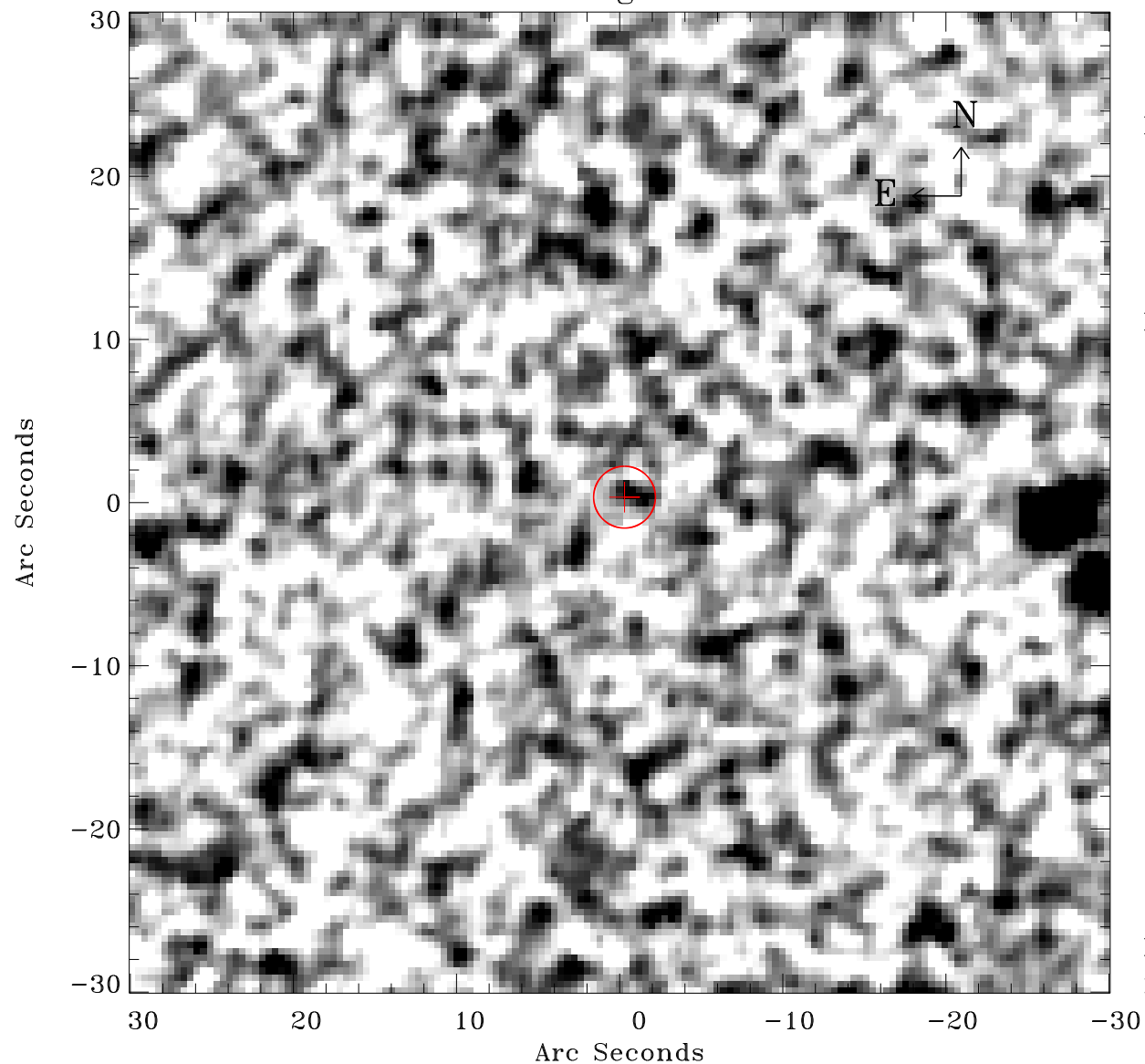

Principal Investigator :

Dr Marguerite Pierre

XMM target name :

XBCS42b

OBS ID : 677830135

Source number : 20

X-ray coordinates :

$\alpha$  : 23 38 14.53

$\delta$  : -53 05 28.5

Center coordinates :

$\alpha$  : 23 38 14.52

$\delta$  : -53 05 28.4

Plate reference :

Origin : CDS HIPs Network

Plate : MAMA srcj

Pixel : 0.40 "/pix

Error circle :

$R_{90}$  (") : 1.9

XMM SSC

May 3 21:45:44 2019