

# EPIC source finding chart ACDS V10.0

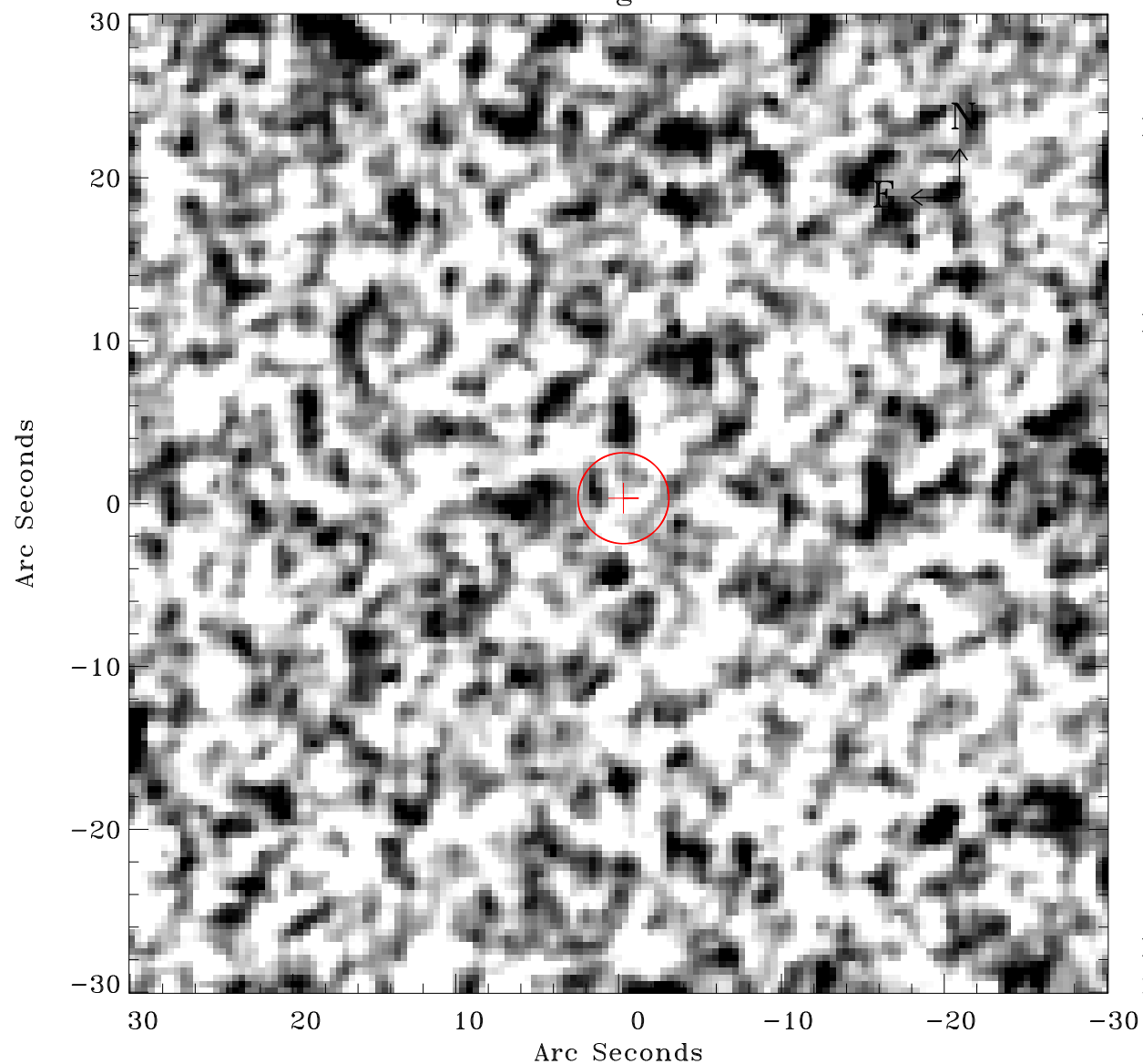

Principal Investigator :

Dr Marguerite Pierre

XMM target name :

XBCS42b

OBS ID : 677830135

Source number : 43

X-ray coordinates :

$\alpha$  : 23 38 03.93

$\delta$  : -53 07 34.1

Center coordinates :

$\alpha$  : 23 38 03.92

$\delta$  : -53 07 34.0

Plate reference :

Origin : CDS HIPs Network

Plate : MAMA srcj

Pixel : 0.40 "/pix

Error circle :

$R_{90}$  (") : 2.8

XMM SSC

May 3 21:45:37 2019