

# EPIC source finding chart ACDS V10.0

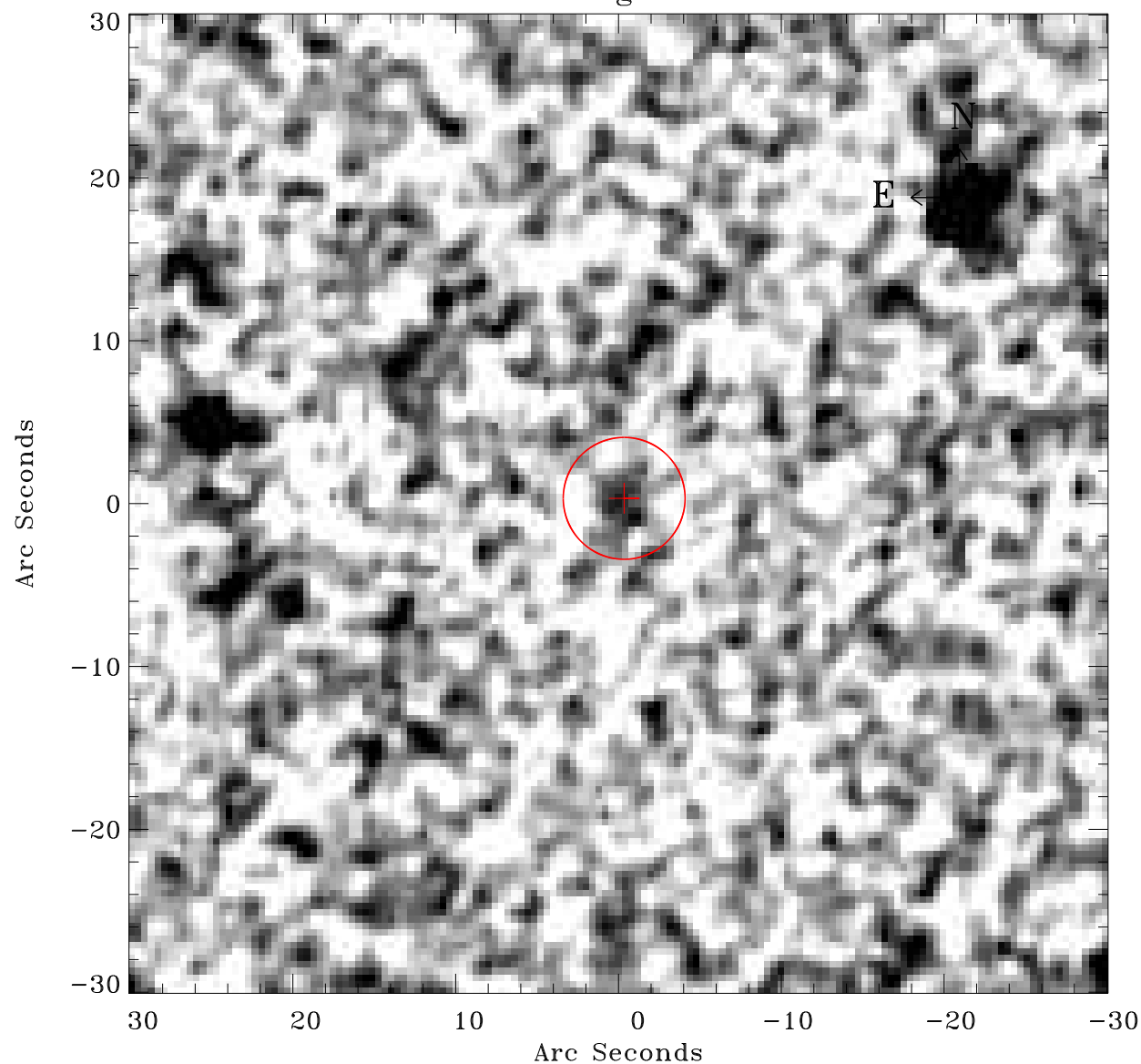

Principal Investigator :

Dr Marguerite Pierre

XMM target name :

XBCS42b

OBS ID : 677830135

Source number : 45

X-ray coordinates :

$\alpha$  : 23 38 48.65

$\delta$  : -53 05 23.7

Center coordinates :

$\alpha$  : 23 38 48.64

$\delta$  : -53 05 23.6

Plate reference :

Origin : CDS HIPs Network

Plate : MAMA srcj

Pixel : 0.40 "/pix

Error circle :

$R_{90}$  (") : 3.7

XMM SSC

May 3 21:46:04 2019