

# EPIC source finding chart ACDS V10.0

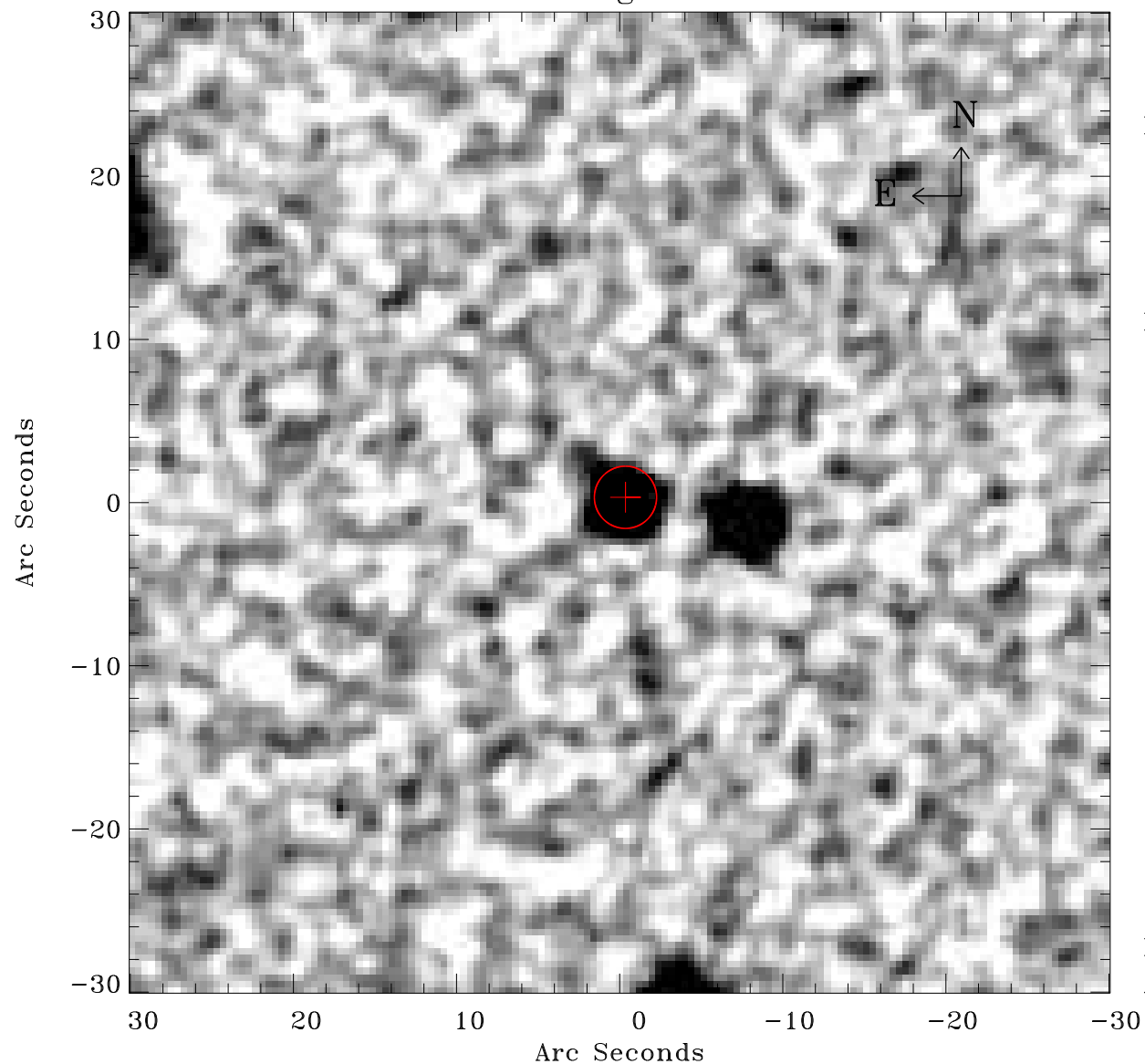

Principal Investigator :

Dr Marguerite Pierre

XMM target name :

XBCS42b

OBS ID : 677830144

Source number : 9

X-ray coordinates :

$\alpha$  : 23 29 13.83

$\delta$  : -53 53 23.6

Center coordinates :

$\alpha$  : 23 29 13.82

$\delta$  : -53 53 23.6

Plate reference :

Origin : CDS HIPs Network

Plate : MAMA srcj

Pixel : 0.40 "/pix

Error circle :

$R_{90}$  (") : 1.9

XMM SSC

Apr 19 22:12:36 2019