

# EPIC source finding chart ACDS V10.0

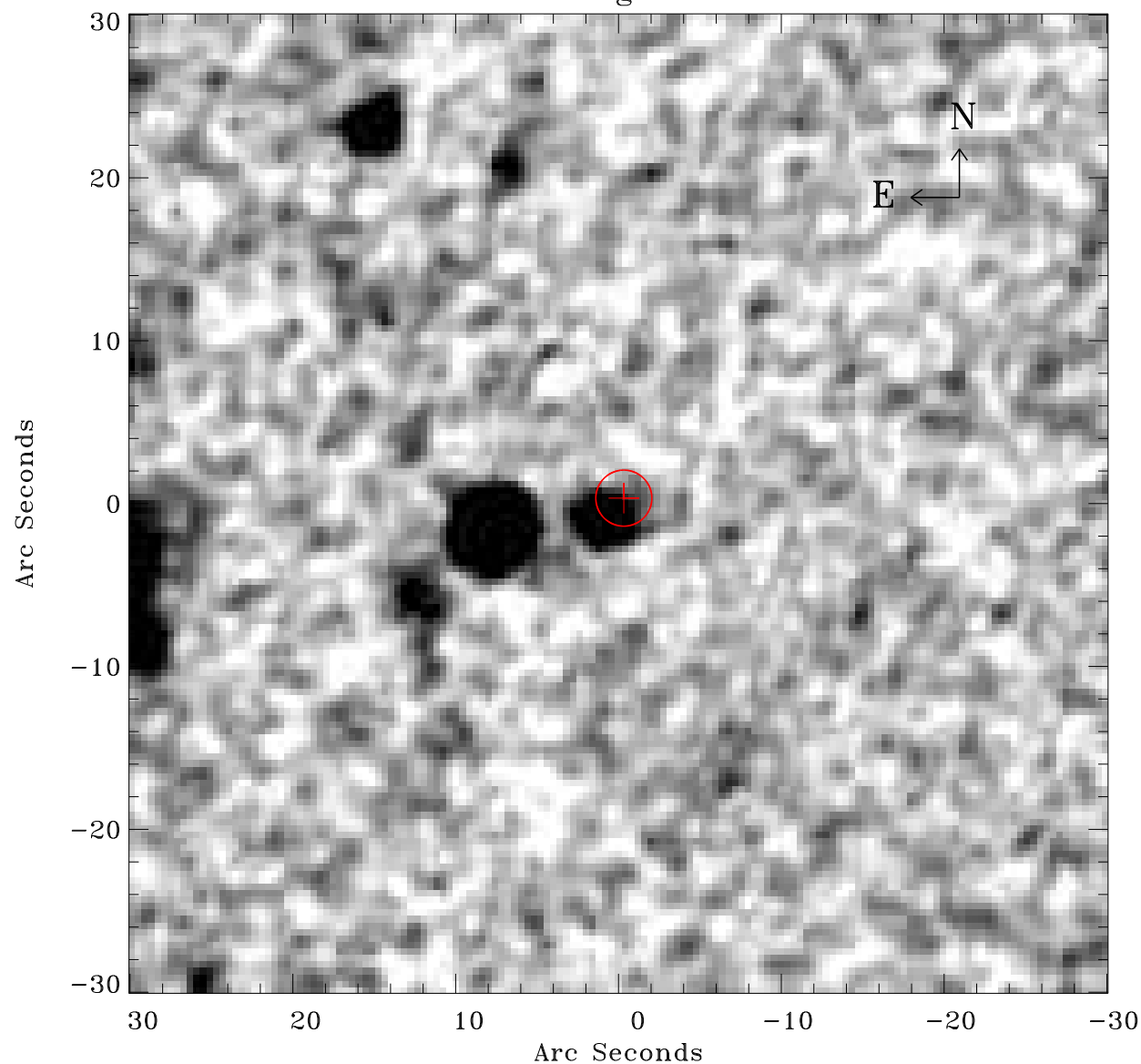

Principal Investigator :

Dr Marguerite Pierre

XMM target name :

XBCS42b

OBS ID : 677830144

Source number : 10

X-ray coordinates :

$\alpha$  : 23 30 22.05

$\delta$  : -53 52 55.8

Center coordinates :

$\alpha$  : 23 30 22.04

$\delta$  : -53 52 55.8

Plate reference :

Origin : CDS HIPs Network

Plate : MAMA srcj

Pixel : 0.40 "/pix

Error circle :

$R_{90}$  (") : 1.7

XMM SSC

Apr 19 22:14:15 2019