

# EPIC source finding chart ACDS V10.0

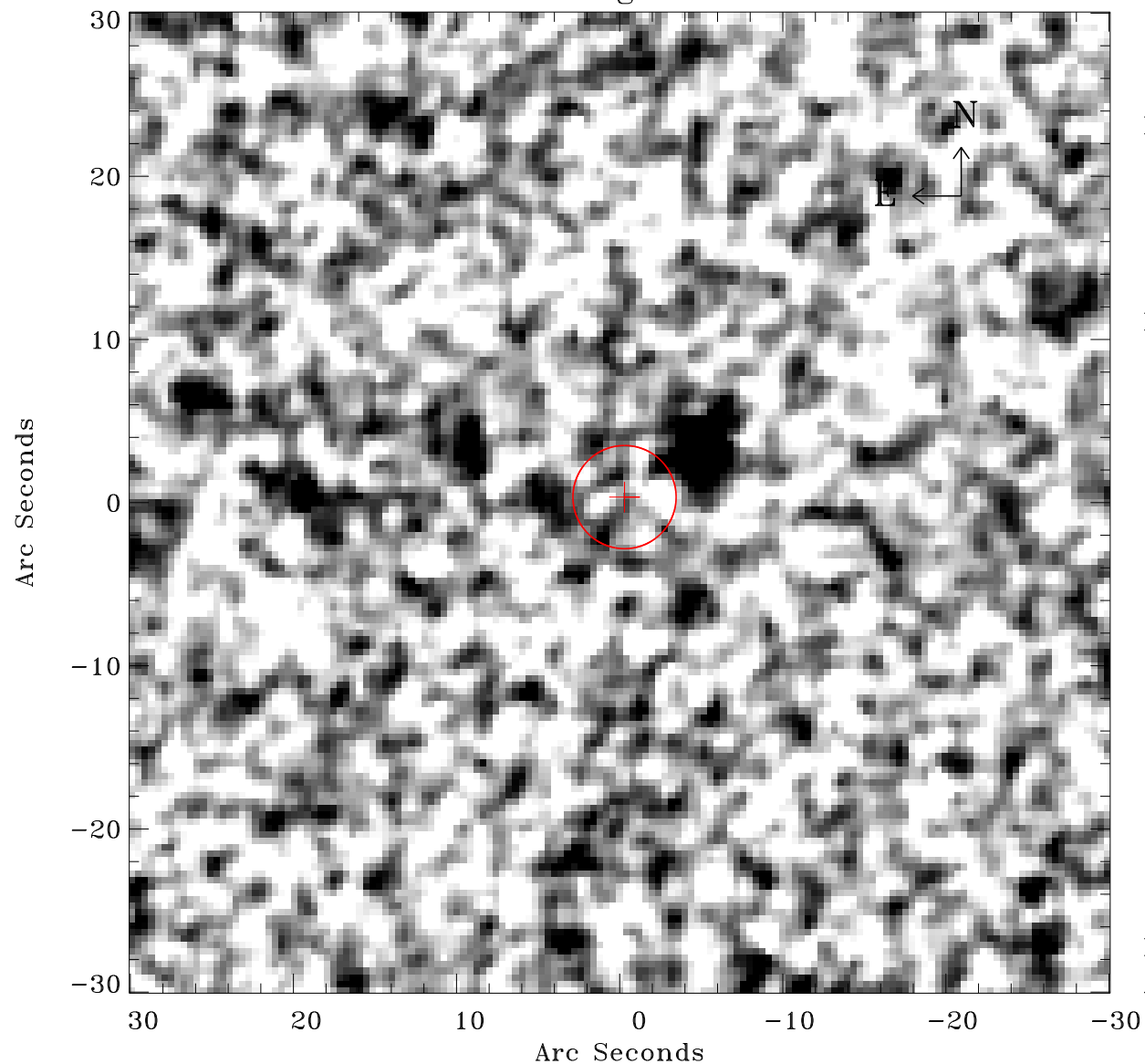

Principal Investigator :

Dr Marguerite Pierre

XMM target name :

XBCS42b

OBS ID : 677830144

Source number : 14

X-ray coordinates :

$\alpha$  : 23 30 52.73

$\delta$  : -53 37 57.6

Center coordinates :

$\alpha$  : 23 30 52.72

$\delta$  : -53 37 57.6

Plate reference :

Origin : CDS HIPs Network

Plate : MAMA srcj

Pixel : 0.40 "/pix

Error circle :

$R_{90}$  (") : 3.1

XMM SSC

Apr 19 22:14:23 2019