

# EPIC source finding chart V10.0

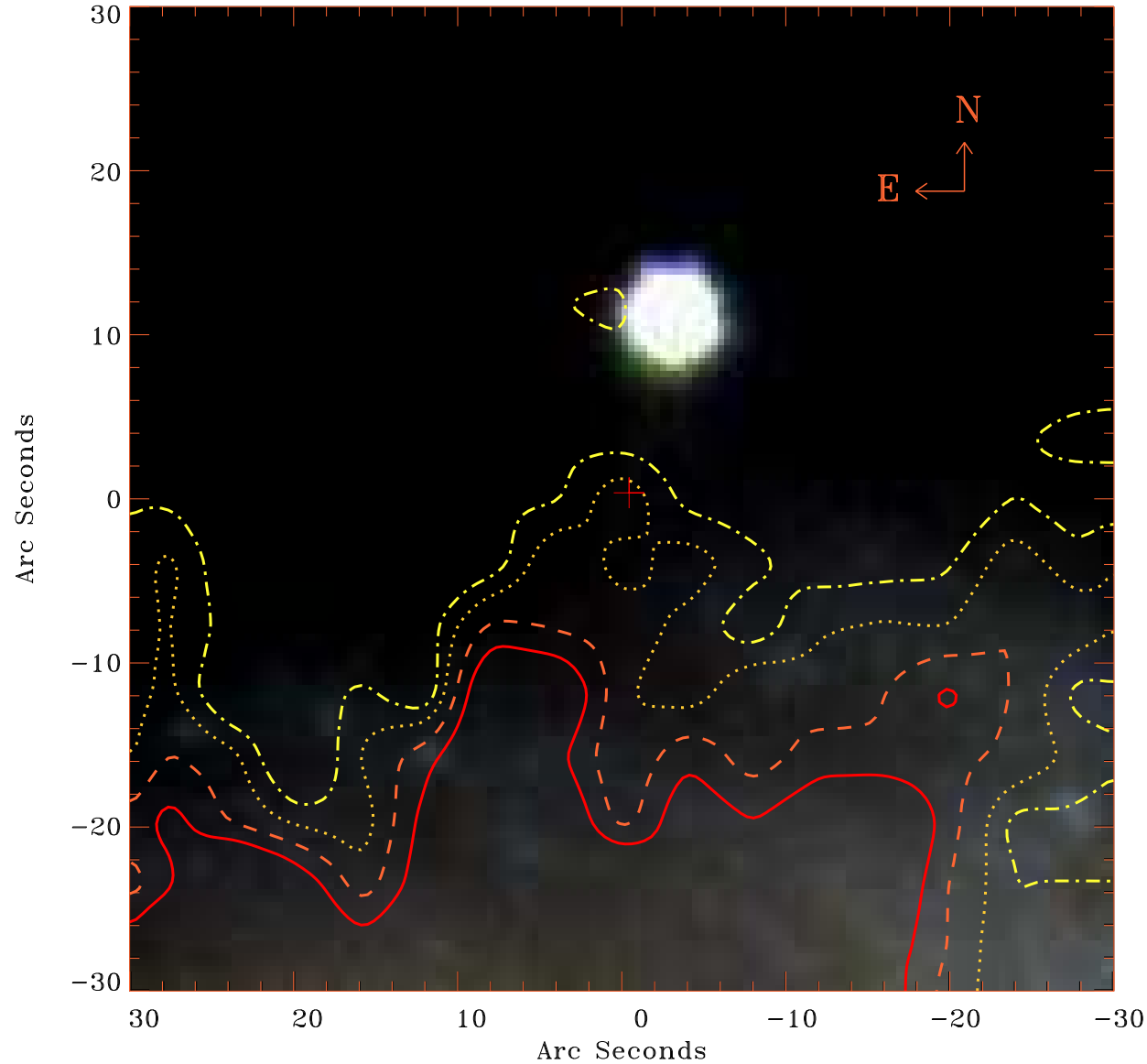

Principal Investigator :  
Prof Andrzej A. Zdziarski

XMM target name :  
NGC 4151

OBS ID : 679780101  
Source number : 6

X-ray coordinates :  
 $\alpha$  : 12 10 31.03  
 $\delta$  : +39 25 26.2

Center coordinates :  
 $\alpha$  : 12 10 31.03  
 $\delta$  : +39 25 26.2

Plate reference :  
Origin : SDSS

Color coding :  
i band ●  
r band ●  
g band ●

Contour levels (counts) :  
9.34E+00 1.28E+01  
1.79E+01 2.33E+01

XMM SSC  
Apr 23 01:17:24 2019