

PDF XMM ROSAT image ACDS V10.0

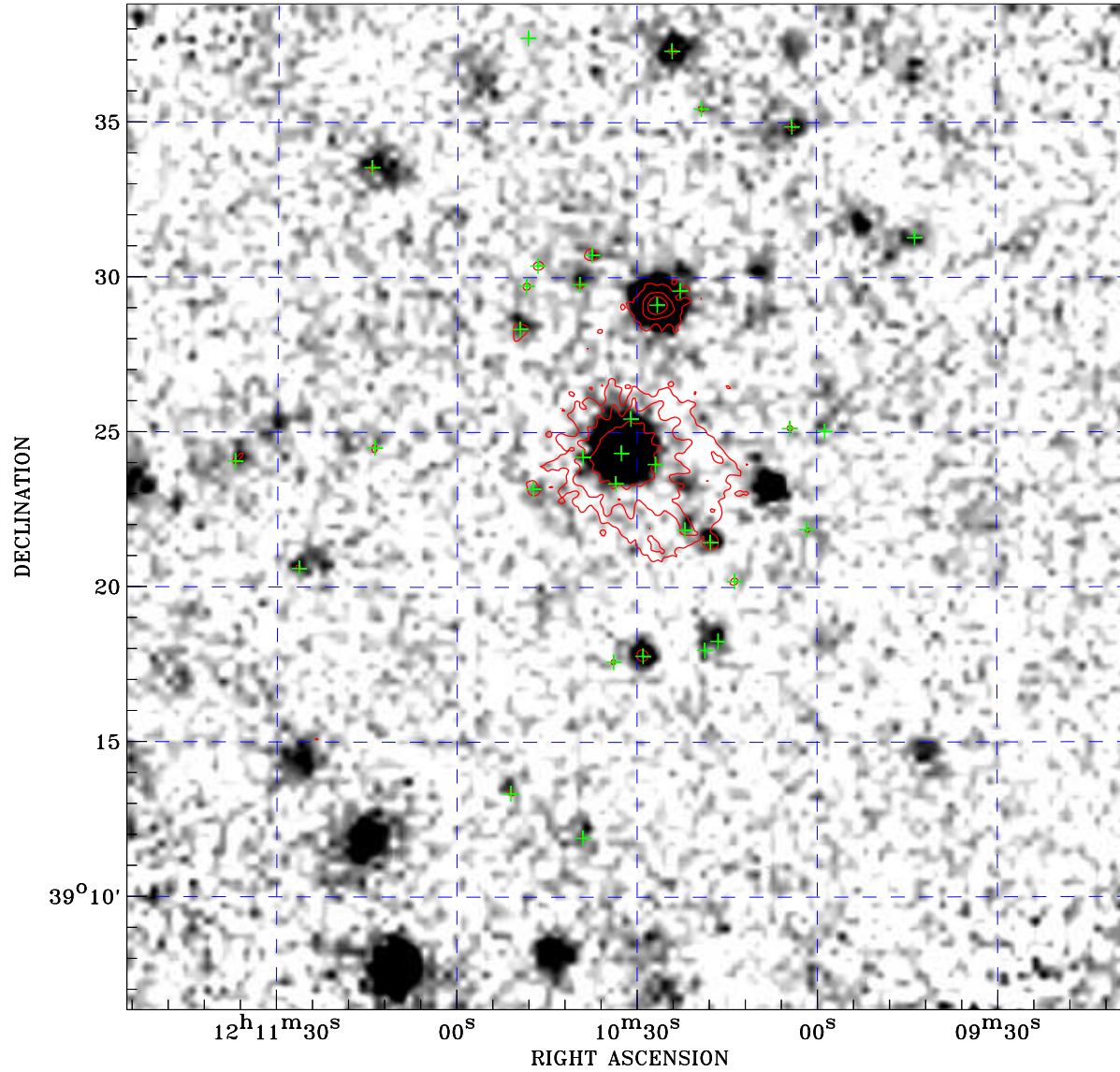

ROSAT image gray scale (Log) :

$\langle 1.817\text{E}-04$ $\rangle 5.300\text{E}-04$

(counts s⁻¹)

⊙ Epic image contour
levels at 2, 7 and 30 σ

+ Detected Epic sources

Principal Investigator :
Prof Andrzej A. Zdziarski

XMM target name :
NGC 4151

Observation ID :
0679780101

Epic image :
 α : 12 10 31.20
 δ : +39 22 36.3
Energy band : 0.2–12.0 keV
MOS1 : 7326 s
MOS2 : 8450 s
PN : 7027 s

Contour levels (counts) :
2 σ :1.081E+00 7 σ :3.365E+00
30 σ :1.387E+01

Nearest ROSAT image
from Epic image center :
Observation : 700277p
Instrument : PSPCB
 α : 12 10 46.74
 δ : +39 21 35.7

Other ROSAT images :
None

XMM SSC
Apr 23 01:14:44 2019