EPIC source finding chart ACDS V10.0

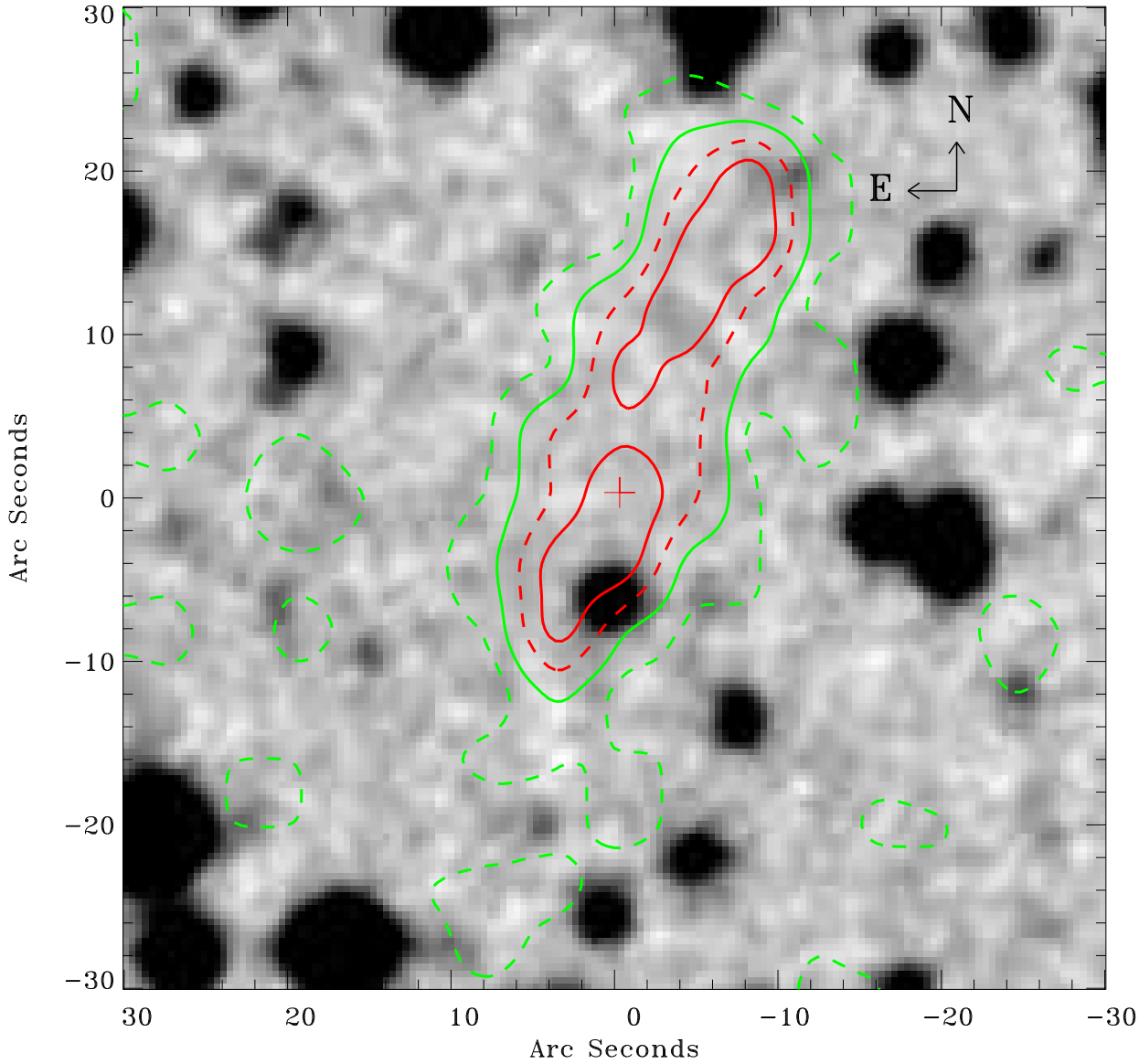

Principal Investigator :

Dr Sebastian Drave

XMM target name :

IGR J16479−4514

OBS ID : 679810301

Source number : 8

X−ray coordinates :

α : 16 47 21.26

δ : −45 21 53.8

Center coordinates :

α : 16 47 21.25

δ : −45 21 53.7

Plate reference :

Origin : CDS HIPs Network

Plate : MAMA srcj

Pixel : 0.40 ″/pix

Contour levels (counts) :

1.32E+00 4.52E+00

8.92E+00 1.36E+01

XMM SSC

Apr 20 04:25:28 2019