

EPIC source finding chart ACDS V10.0

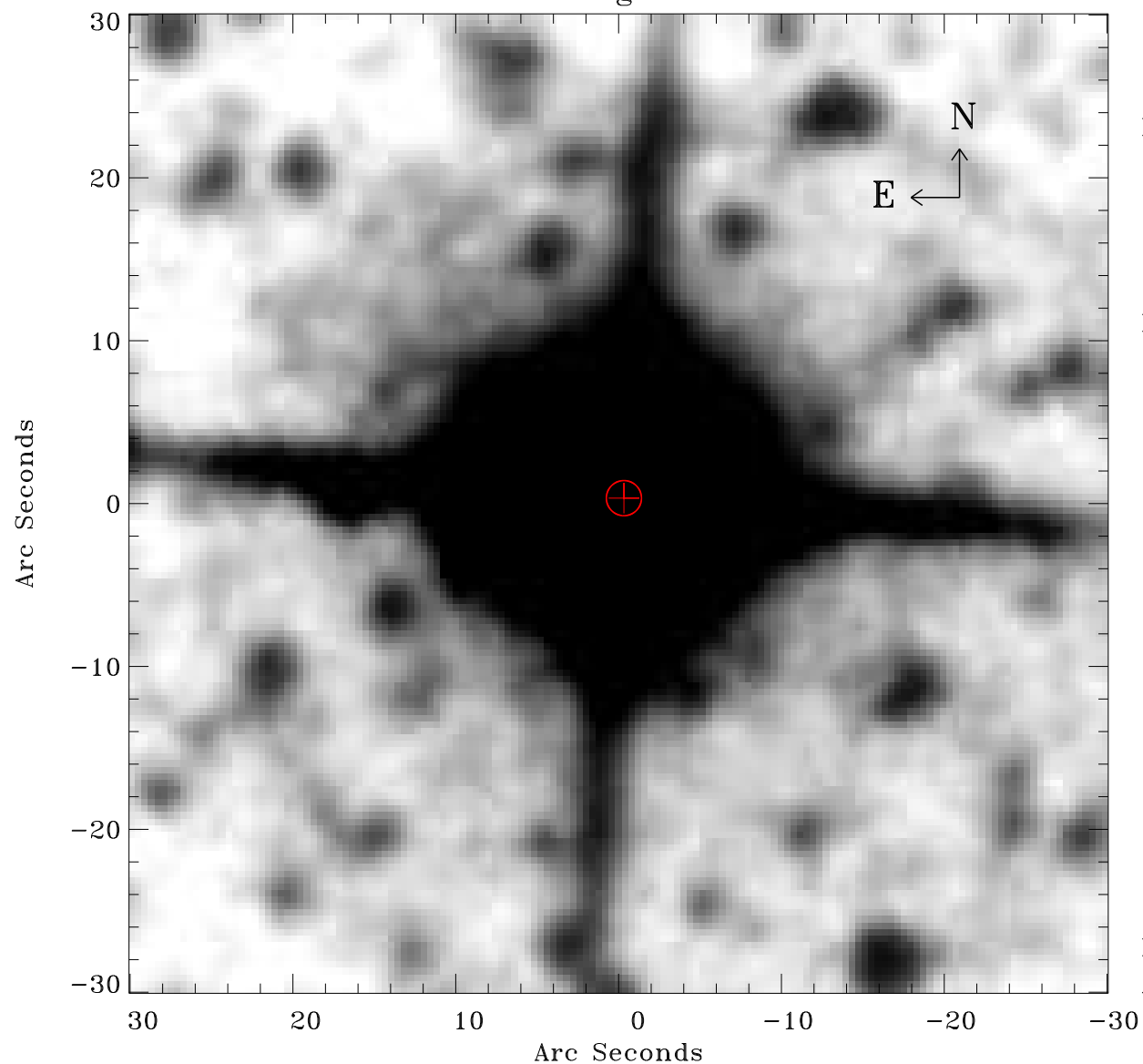

Principal Investigator :

Dr Frank Haberl

XMM target name :

LMC survey 5

OBS ID : 690740501

Source number : 3

X-ray coordinates :

α : 05 33 51.18

δ : -67 56 21.5

Center coordinates :

α : 05 33 51.17

δ : -67 56 21.4

Plate reference :

Origin : CDS HIPs Network

Plate : MAMA srcj

Pixel : 0.40 "/pix

Error circle :

R_{90} (") : 1.1

XMM SSC

Apr 26 05:19:57 2019