

EPIC source finding chart ACDS V10.0

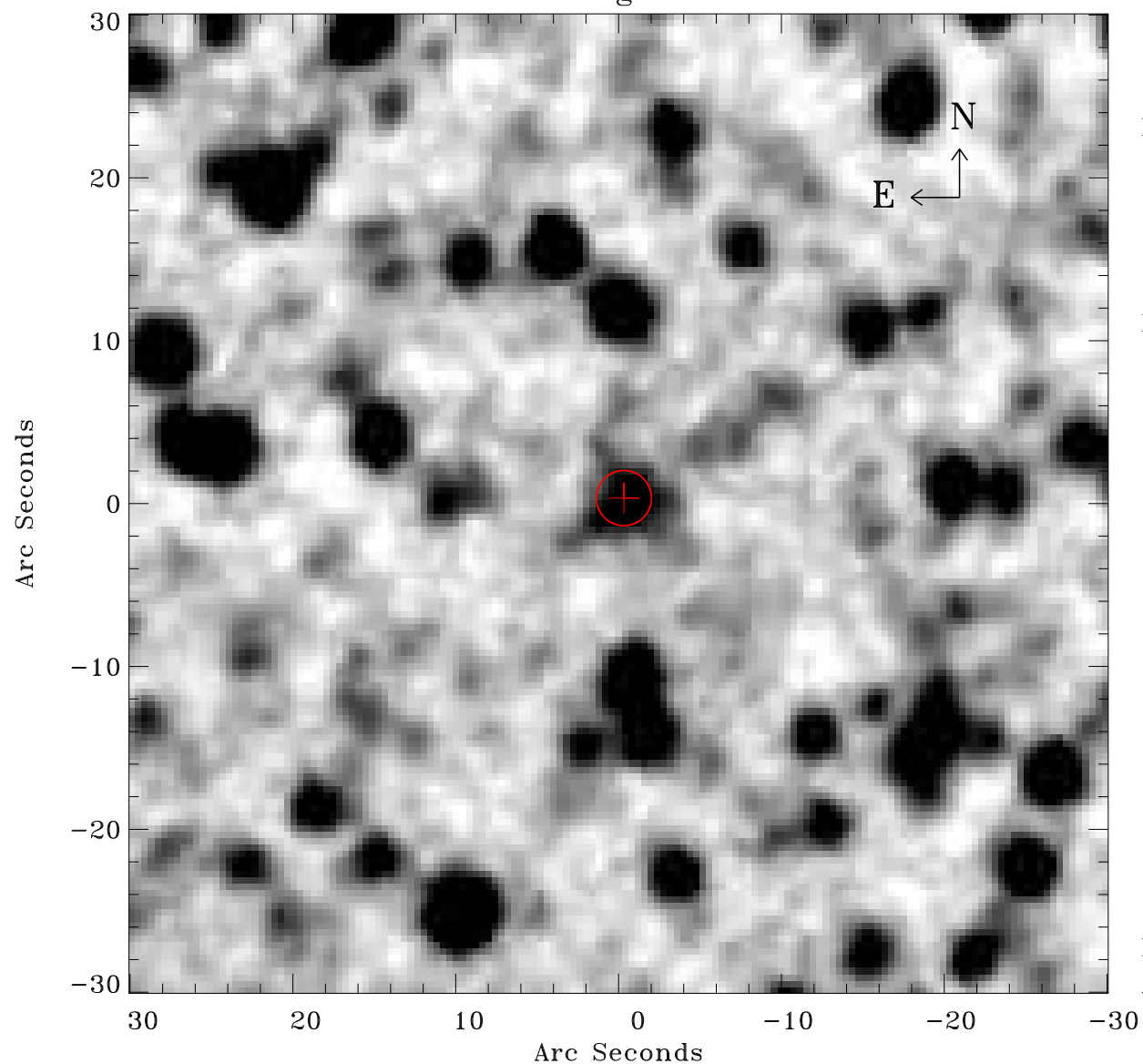

Principal Investigator :

Dr Frank Haberl

XMM target name :

LMC survey 5

OBS ID : 690740501

Source number : 6

X-ray coordinates :

α : 05 31 06.39

δ : -67 49 07.8

Center coordinates :

α : 05 31 06.38

δ : -67 49 07.8

Plate reference :

Origin : CDS HIPs Network

Plate : MAMA srcj

Pixel : 0.40 "/pix

Error circle :

R_{90} (") : 1.7

XMM SSC

Apr 26 05:14:42 2019