

# EPIC source finding chart ACDS V10.0

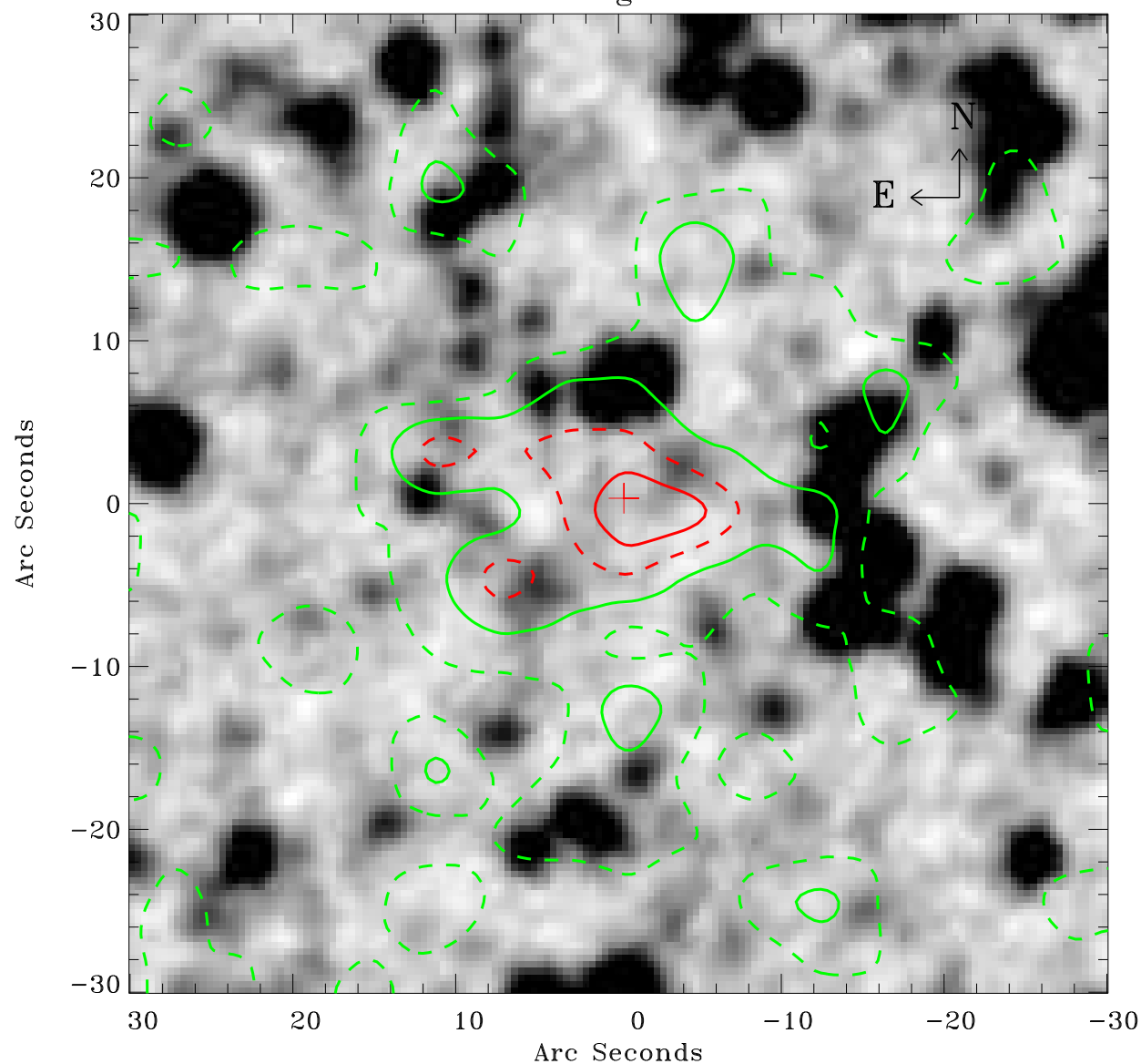

Principal Investigator :

Dr Frank Haberl

XMM target name :

LMC survey 5

OBS ID : 690740501

Source number : 7

X-ray coordinates :

$\alpha$  : 05 31 30.56

$\delta$  : -67 59 47.6

Center coordinates :

$\alpha$  : 05 31 30.55

$\delta$  : -67 59 47.6

Plate reference :

Origin : CDS HIPs Network

Plate : MAMA srcj

Pixel : 0.40 "/pix

Contour levels (counts) :

2.13E+00 4.22E+00

6.56E+00 8.75E+00

XMM SSC

Apr 26 05:15:55 2019