

EPIC source finding chart ACDS V10.0

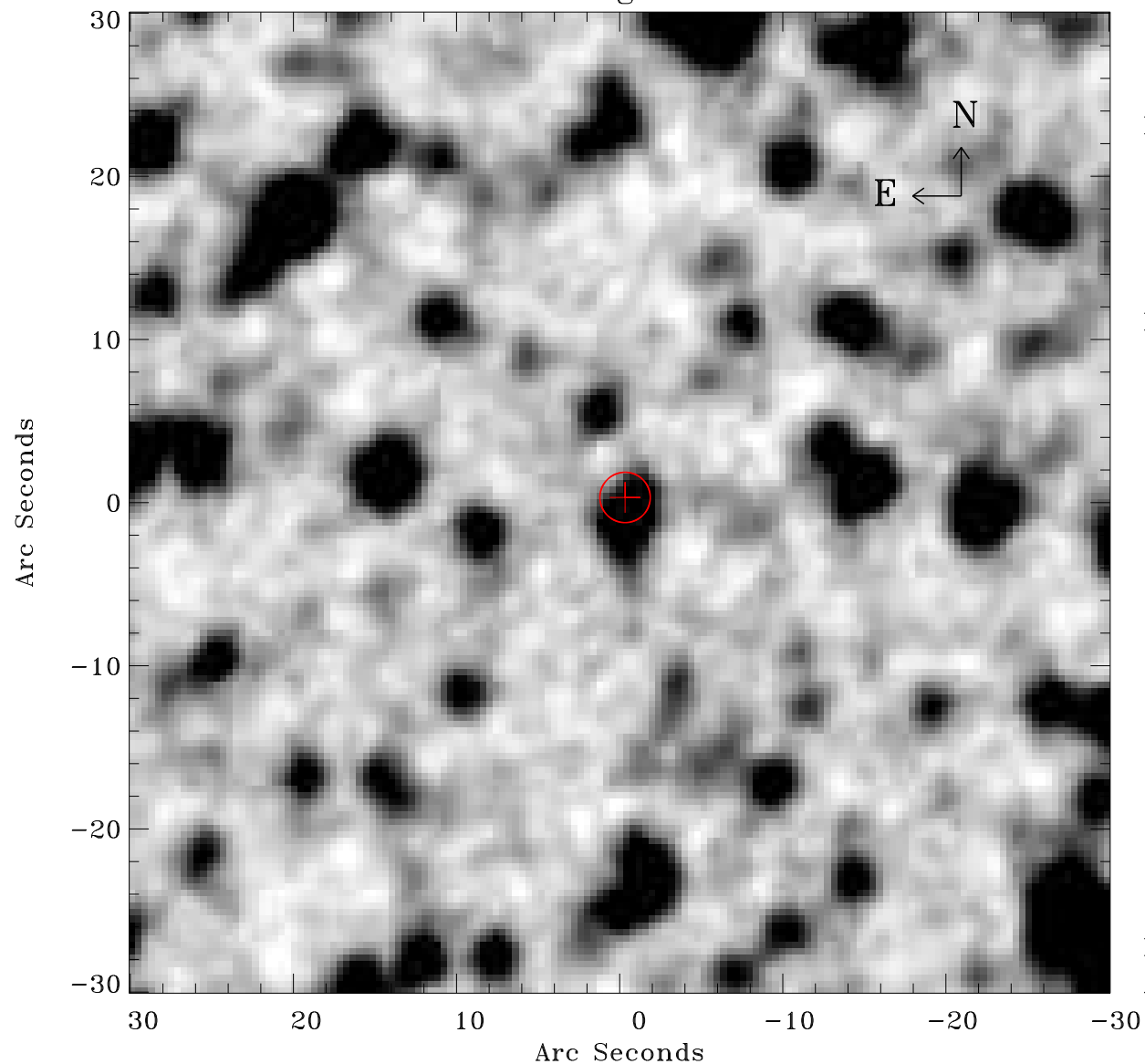

Principal Investigator :

Dr Frank Haberl

XMM target name :

LMC survey 5

OBS ID : 690740501

Source number : 9

X-ray coordinates :

α : 05 31 07.63

δ : -67 53 25.6

Center coordinates :

α : 05 31 07.62

δ : -67 53 25.5

Plate reference :

Origin : CDS HIPs Network

Plate : MAMA srcj

Pixel : 0.40 "/pix

Error circle :

R_{90} (") : 1.5

XMM SSC

Apr 26 05:14:57 2019