

# EPIC source finding chart ACDS V10.0

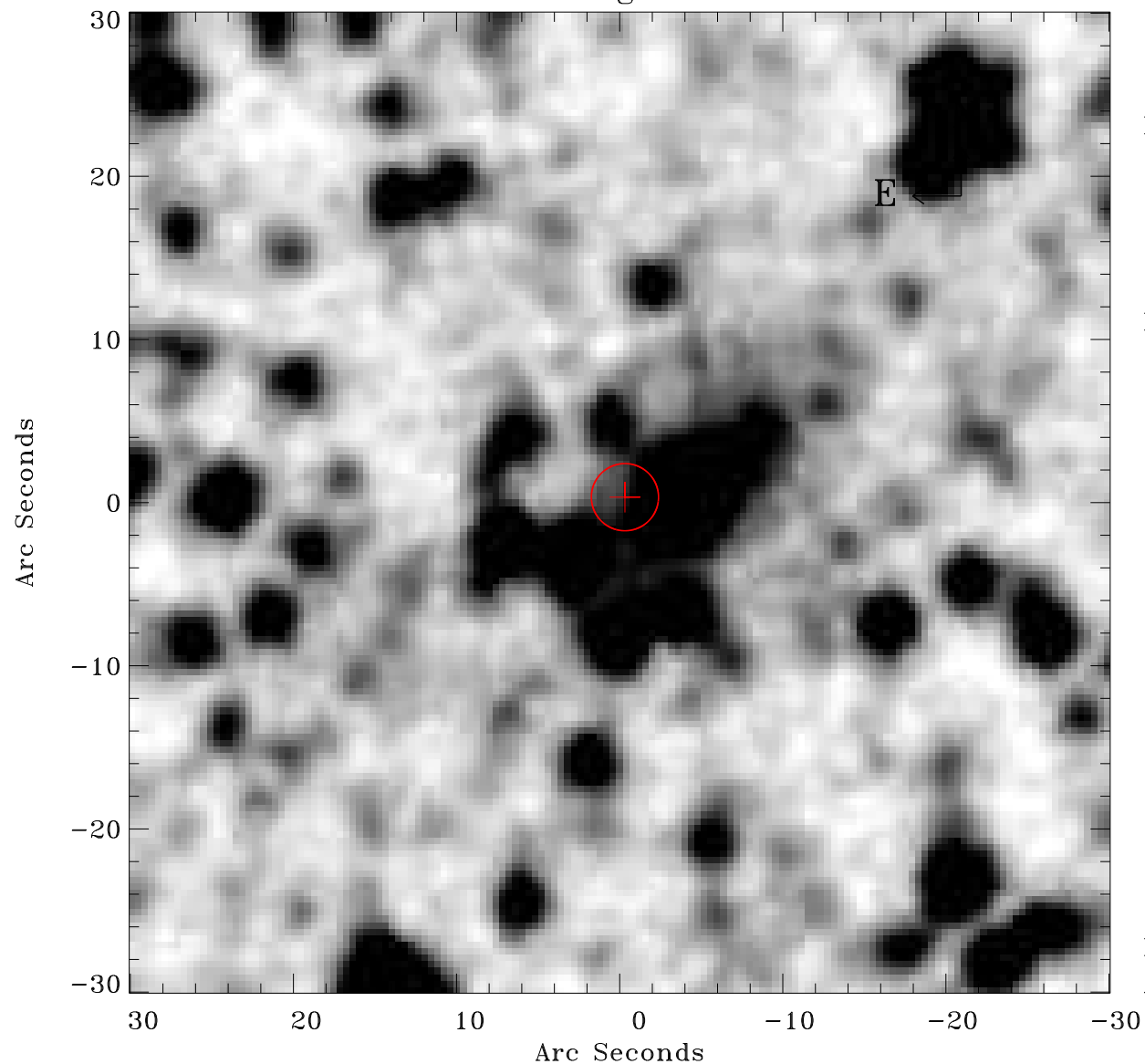

Principal Investigator :

Dr Frank Haberl

XMM target name :

LMC survey 5

OBS ID : 690740501

Source number : 20

X-ray coordinates :

$\alpha$  : 05 34 02.67

$\delta$  : -67 53 54.0

Center coordinates :

$\alpha$  : 05 34 02.66

$\delta$  : -67 53 54.0

Plate reference :

Origin : CDS HIPs Network

Plate : MAMA srcj

Pixel : 0.40 "/pix

Error circle :

$R_{90}$  (") : 2.0

XMM SSC

Apr 26 05:20:09 2019