

EPIC source finding chart ACDS V10.0

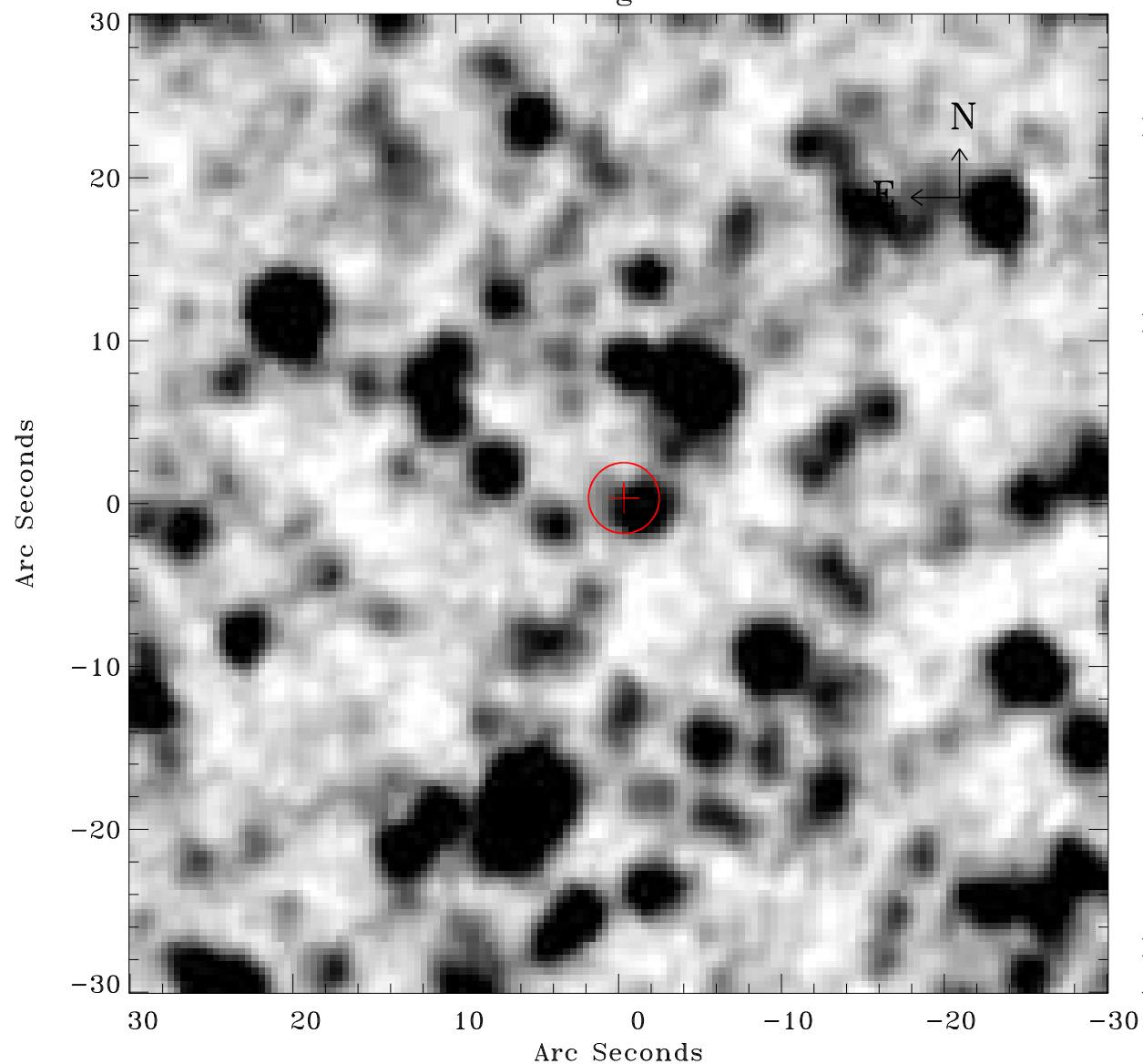

Principal Investigator :

Dr Frank Haberl

XMM target name :

LMC survey 5

OBS ID : 690740501

Source number : 30

X-ray coordinates :

α : 05 33 53.91

δ : -68 05 05.0

Center coordinates :

α : 05 33 53.90

δ : -68 05 04.9

Plate reference :

Origin : CDS HIPs Network

Plate : MAMA srcj

Pixel : 0.40 "/pix

Error circle :

R_{90} (") : 2.2

XMM SSC

Apr 26 05:20:02 2019