

# EPIC source finding chart ACDS V10.0

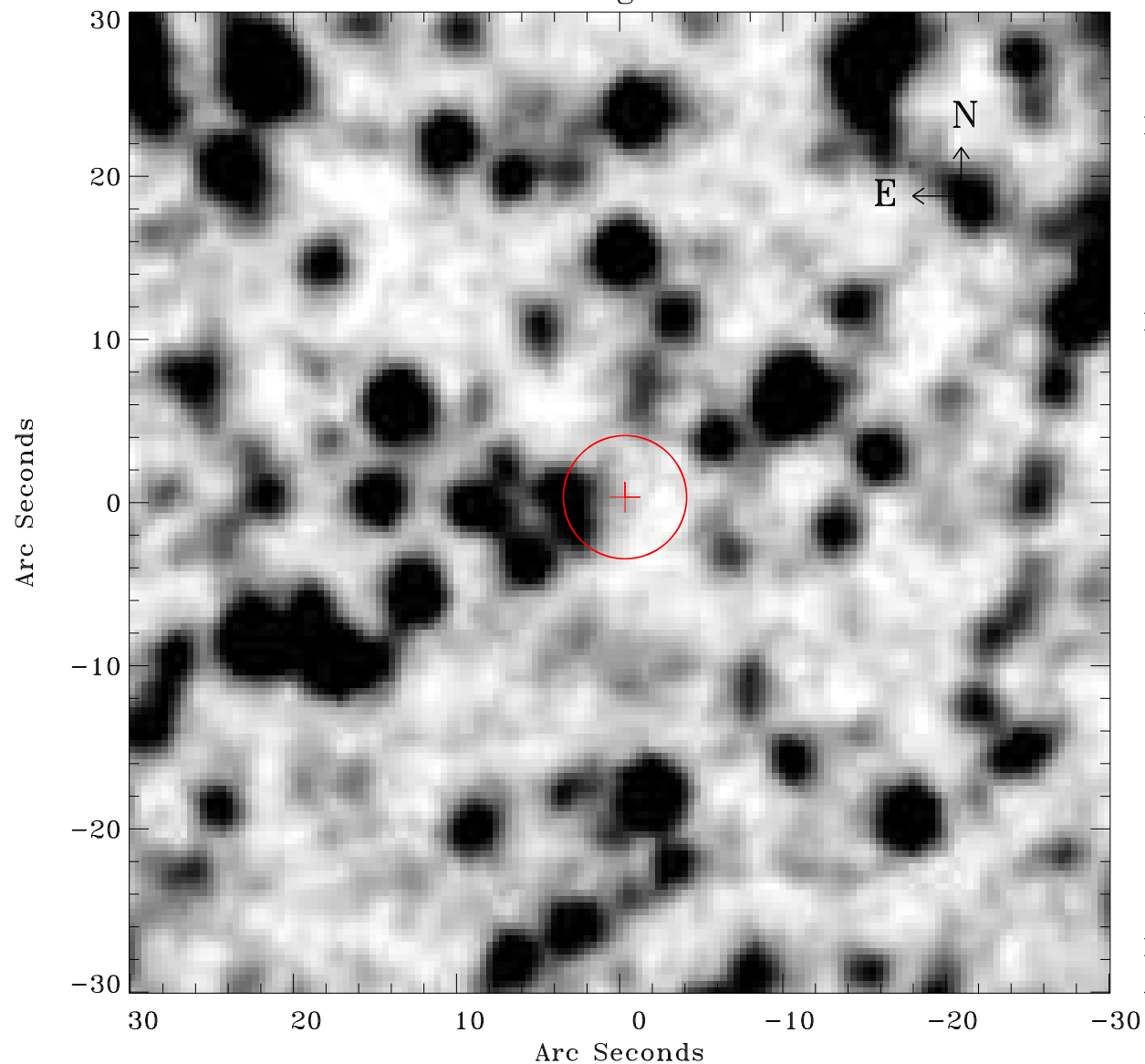

Principal Investigator :

Dr Frank Haberl

XMM target name :

LMC survey 5

OBS ID : 690740501

Source number : 37

X-ray coordinates :

$\alpha$  : 05 32 34.94

$\delta$  : -68 14 39.6

Center coordinates :

$\alpha$  : 05 32 34.92

$\delta$  : -68 14 39.5

Plate reference :

Origin : CDS HIPs Network

Plate : MAMA srcj

Pixel : 0.40 "/pix

Error circle :

$R_{90}$  (") : 3.7

XMM SSC

Apr 26 05:17:55 2019