

# EPIC source finding chart ACDS V10.0

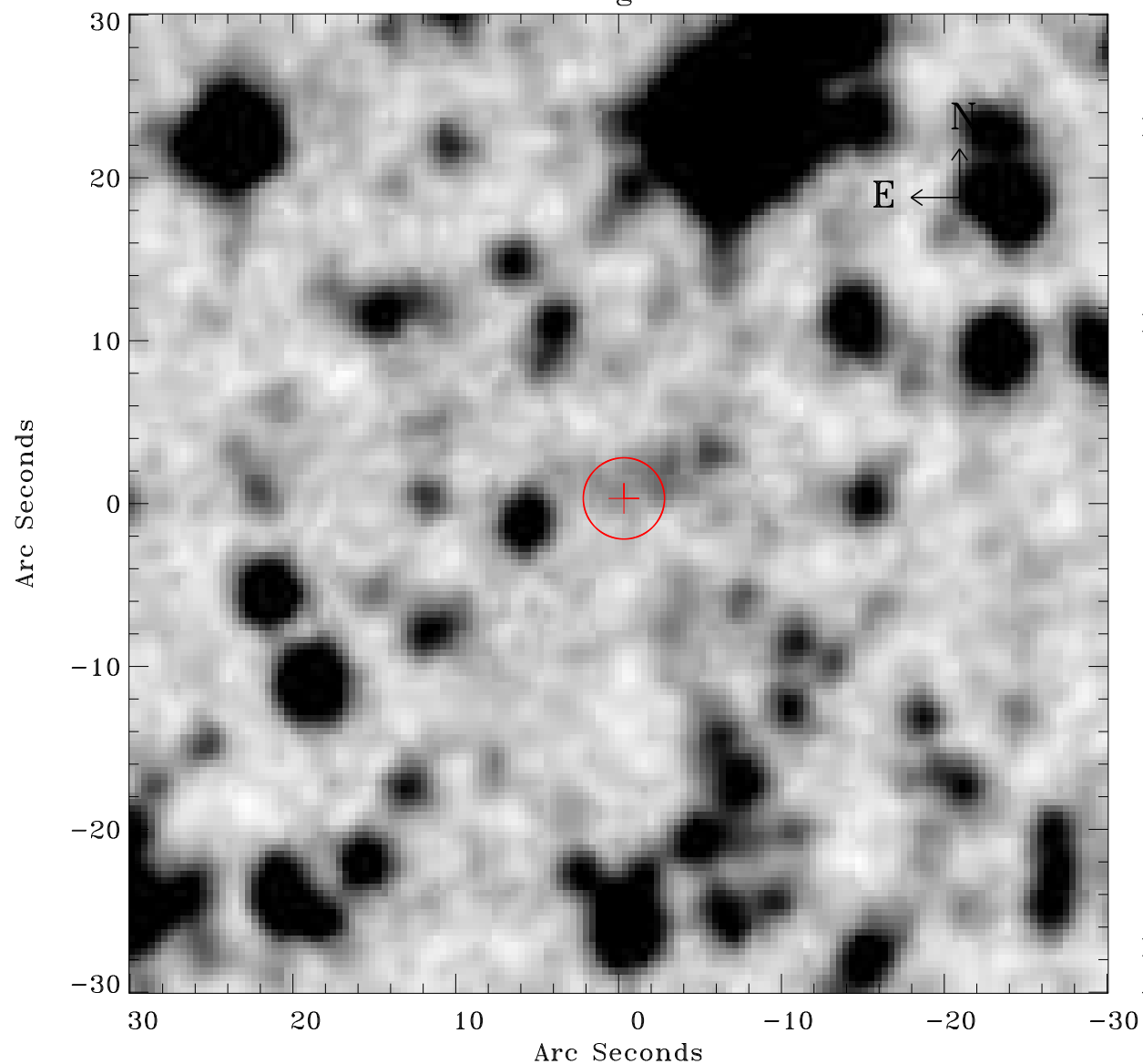

Principal Investigator :

Dr Frank Haberl

XMM target name :

LMC survey 5

OBS ID : 690740501

Source number : 43

X-ray coordinates :

$\alpha$  : 05 31 18.39

$\delta$  : -67 57 06.0

Center coordinates :

$\alpha$  : 05 31 18.38

$\delta$  : -67 57 05.9

Plate reference :

Origin : CDS HIPs Network

Plate : MAMA srcj

Pixel : 0.40 "/pix

Error circle :

$R_{90}$  (") : 2.5

XMM SSC

Apr 26 05:15:11 2019