

# EPIC source finding chart ACDS V10.0

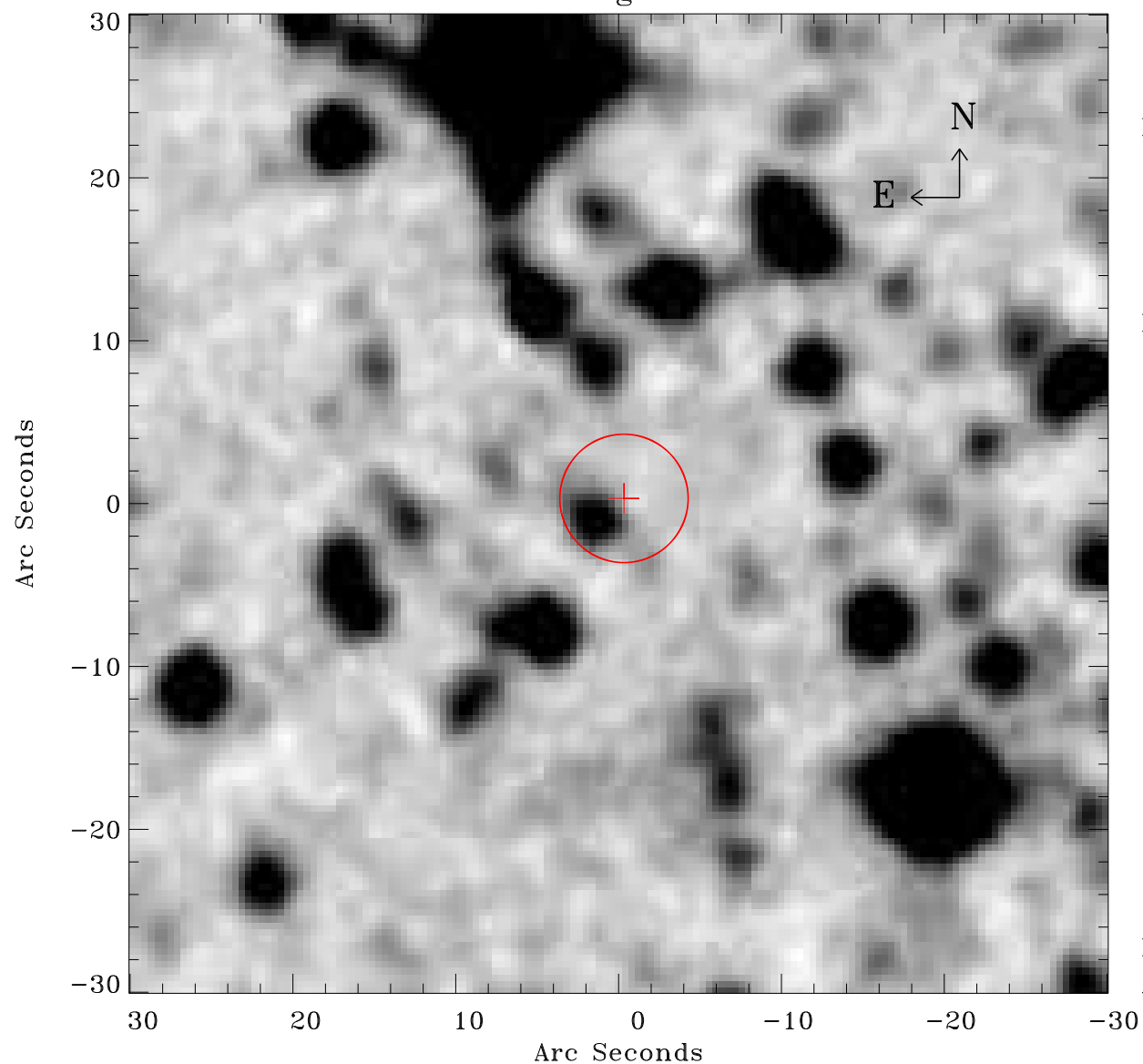

Principal Investigator :

Dr Frank Haberl

XMM target name :

LMC survey 5

OBS ID : 690740501

Source number : 58

X-ray coordinates :

$\alpha$  : 05 34 31.49

$\delta$  : -68 06 58.4

Center coordinates :

$\alpha$  : 05 34 31.48

$\delta$  : -68 06 58.3

Plate reference :

Origin : CDS HIPs Network

Plate : MAMA srcj

Pixel : 0.40 "/pix

Error circle :

$R_{90}$  (") : 3.9

XMM SSC

Apr 26 05:20:22 2019