

# EPIC source finding chart ACDS V10.0

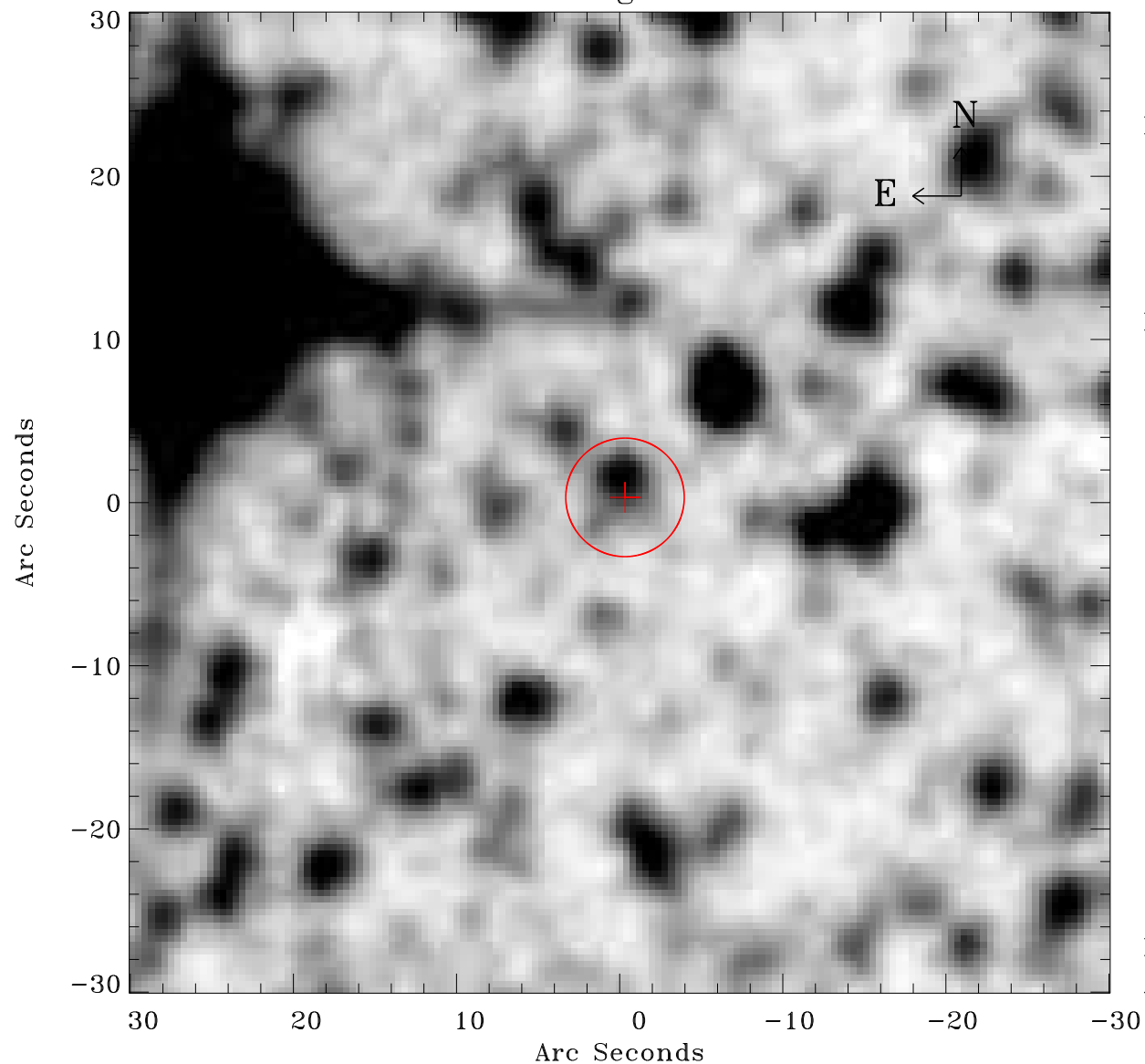

Principal Investigator :

Dr Frank Haberl

XMM target name :

LMC survey 5

OBS ID : 690740501

Source number : 60

X-ray coordinates :

$\alpha$  : 05 30 24.26

$\delta$  : -68 06 36.8

Center coordinates :

$\alpha$  : 05 30 24.25

$\delta$  : -68 06 36.7

Plate reference :

Origin : CDS HIPs Network

Plate : MAMA srcj

Pixel : 0.40 "/pix

Error circle :

$R_{90}$  (") : 3.6

XMM SSC

Apr 26 05:13:46 2019