

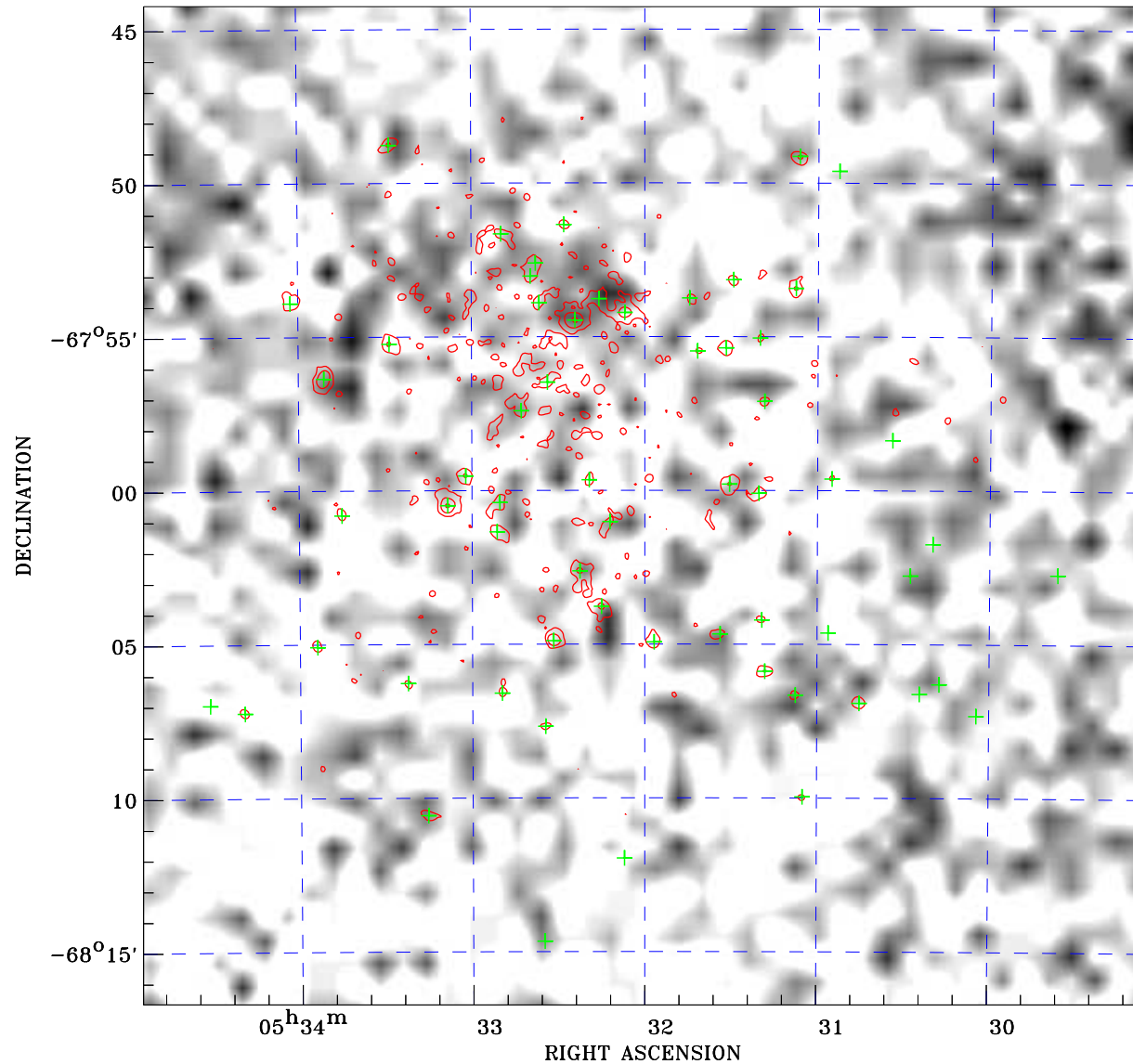

PDF XMM RASS image ACDS V10.0



RASS image gray scale (Log) :

 (counts s⁻¹)

⊙ Epic image contour
 levels at 2, 7 and 30σ
 + Detected Epic sources

Principal Investigator :
 Dr Frank Haberl

XMM target name :
 LMC survey 5

Observation ID :
 0690740501

Epic image :
 α : 05 32 00.68
 δ : -68 00 30.3
 Energy band : 0.2–12.0 keV
 MOS1 : 23579 s
 MOS2 : 25241 s
 PN : 17760 s

Contour levels (counts) :
 2σ :2.571E+00 7σ :5.891E+00
 30σ :2.116E+01

RASS image :
 Observation : 932907p
 Instrument : PSPCC
 α : 05 35 51.93
 δ : -67 38 59.0

XMM SSC
 Apr 26 05:12:52 2019