

# EPIC source finding chart ACDS V10.0

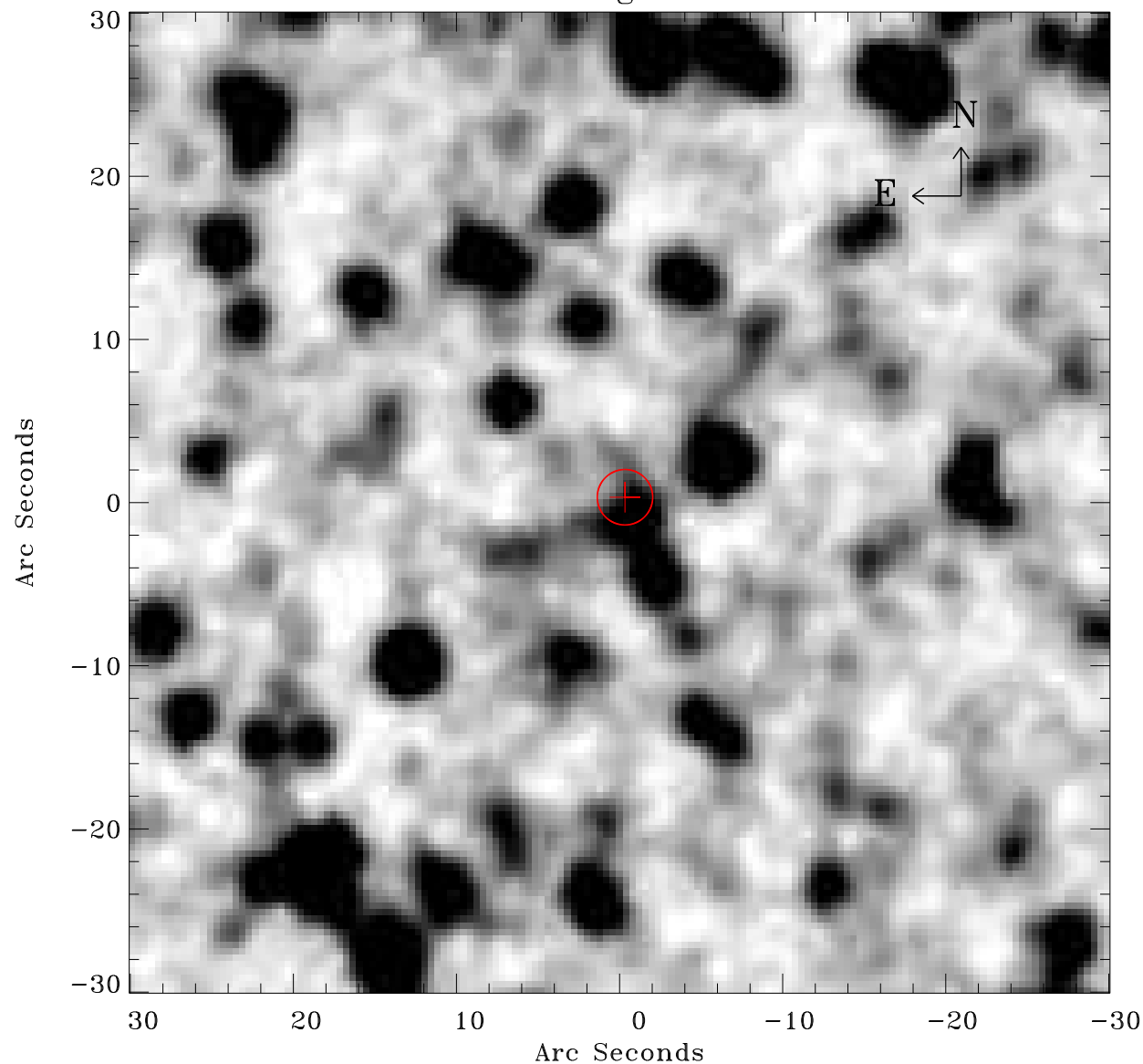

Principal Investigator :

Dr Frank Haberl

XMM target name :

LMC survey 11

OBS ID : 690741101

Source number : 6

X-ray coordinates :

$\alpha$  : 05 18 48.72

$\delta$  : -67 52 58.2

Center coordinates :

$\alpha$  : 05 18 48.71

$\delta$  : -67 52 58.1

Plate reference :

Origin : CDS HIPs Network

Plate : MAMA srcj

Pixel : 0.40 "/pix

Error circle :

$R_{90}$  (") : 1.7

XMM SSC

Apr 21 06:17:28 2019