EPIC source finding chart ACDS V10.0

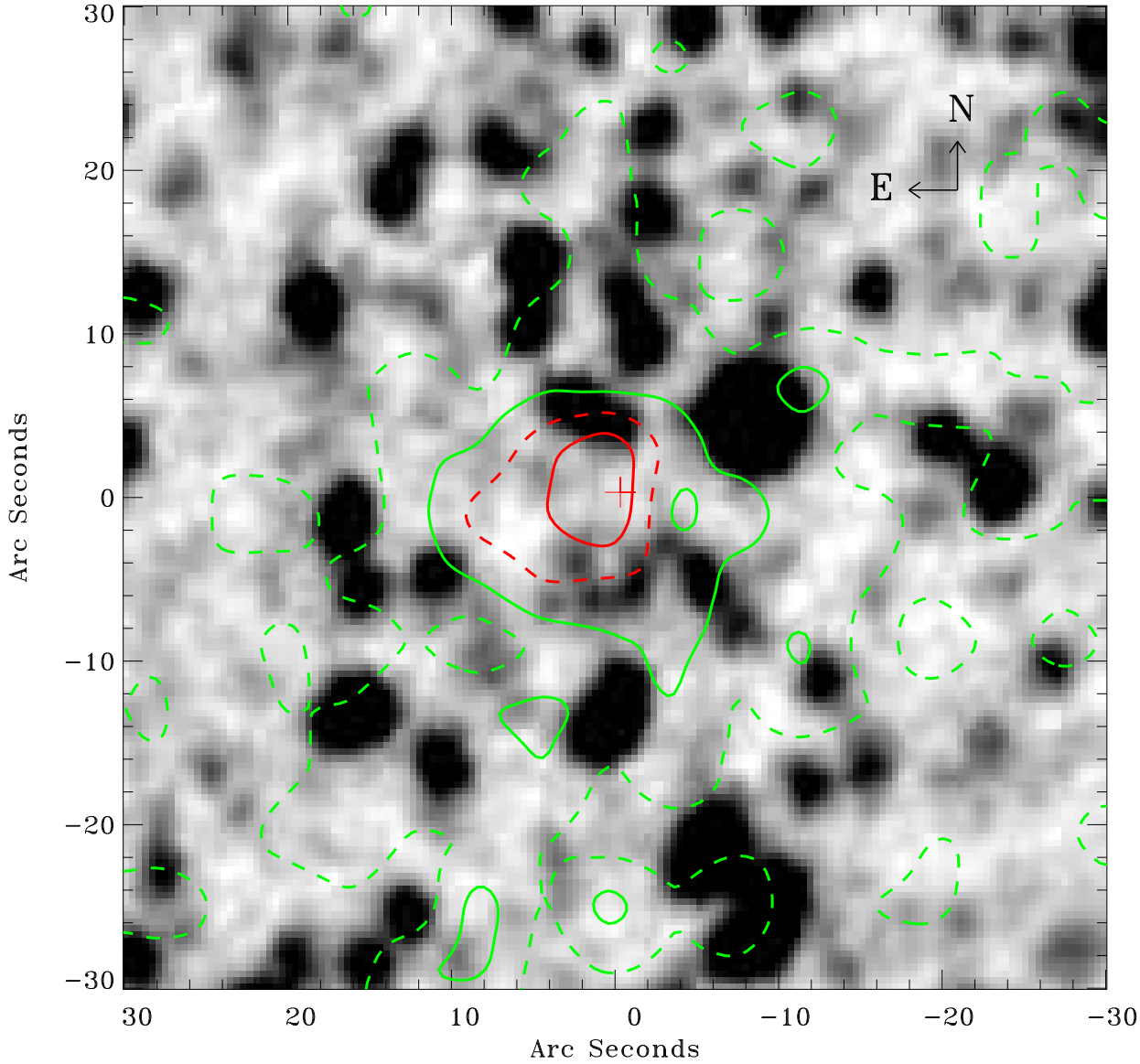

Principal Investigator :

Dr Frank Haberl

XMM target name :

LMC survey 11

OBS ID : 690741101

Source number : 9

X−ray coordinates :

α : 05 17 21.14

δ : −67 57 59.8

Center coordinates :

α : 05 17 21.13

δ : −67 57 59.7

Plate reference :

Origin : CDS HIPs Network

Plate : MAMA srcj

Pixel : 0.40 ″/pix

Contour levels (counts) :

3.27E+00 6.50E+00

1.10E+01 1.57E+01

XMM SSC

Apr 21 06:16:31 2019