

# EPIC source finding chart ACDS V10.0

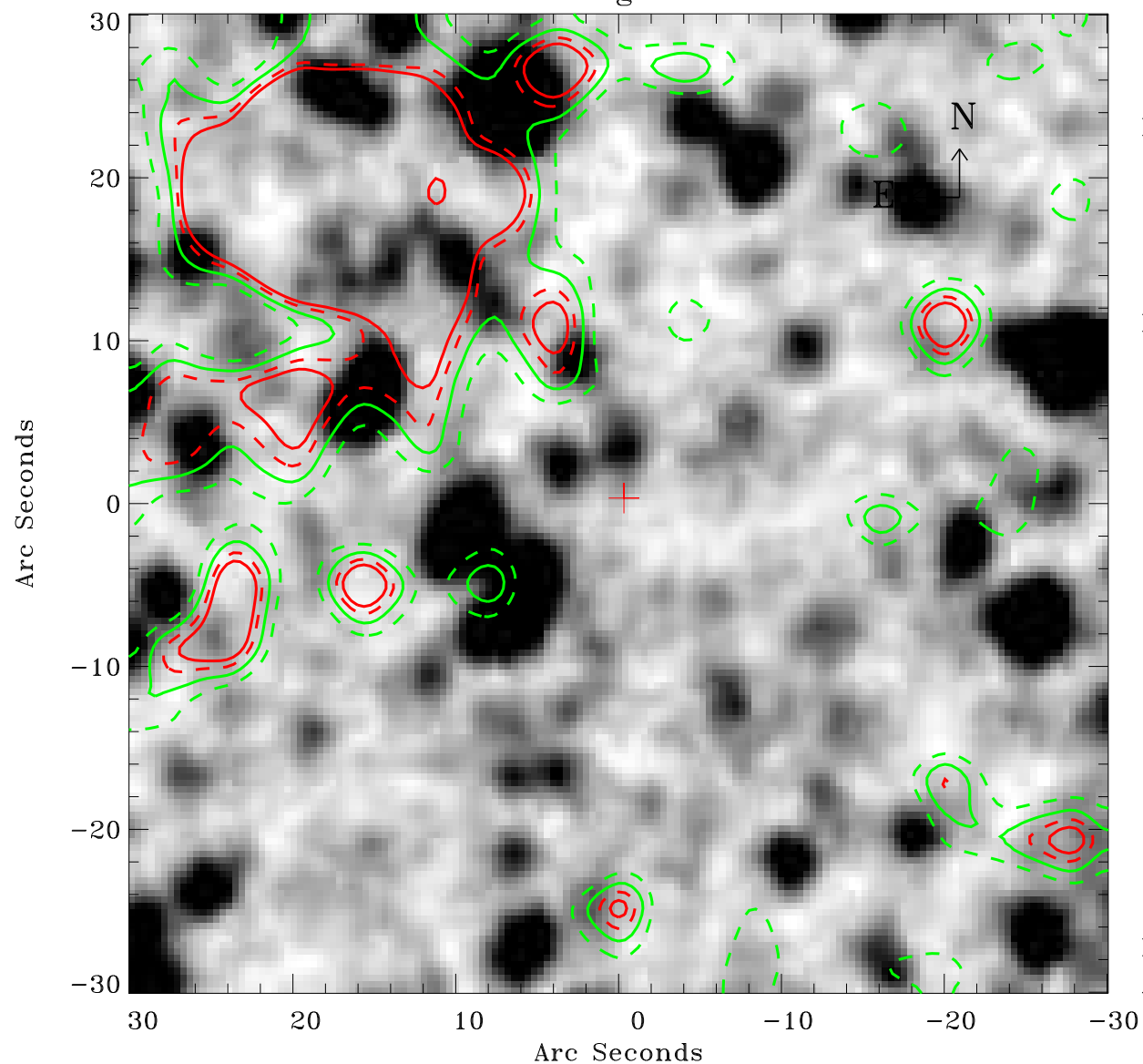

Principal Investigator :

Dr Frank Haberl

XMM target name :

LMC survey 11

OBS ID : 690741101

Source number : 10

X-ray coordinates :

$\alpha$  : 05 17 18.39

$\delta$  : -67 58 20.0

Center coordinates :

$\alpha$  : 05 17 18.38

$\delta$  : -67 58 19.9

Plate reference :

Origin : CDS HIPs Network

Plate : MAMA srcj

Pixel : 0.40 "/pix

Contour levels (counts) :

--- 4.11E+00 --- 4.97E+00

--- 5.64E+00 --- 6.16E+00

XMM SSC

Apr 21 06:16:28 2019