

# EPIC source finding chart ACDS V10.0

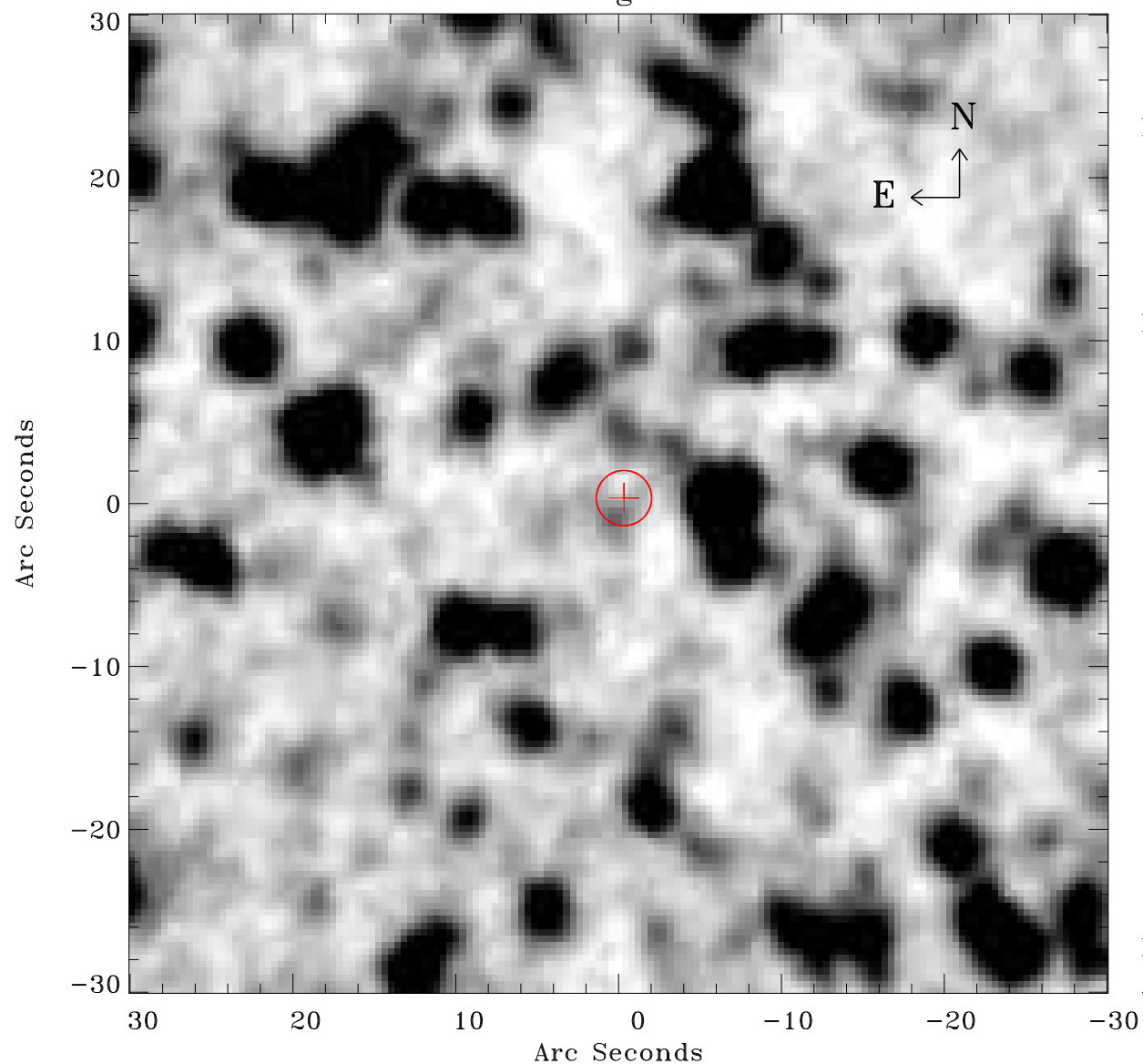

Principal Investigator :

Dr Frank Haberl

XMM target name :

LMC survey 11

OBS ID : 690741101

Source number : 13

X-ray coordinates :

$\alpha$  : 05 17 31.04

$\delta$  : -67 58 36.5

Center coordinates :

$\alpha$  : 05 17 31.03

$\delta$  : -67 58 36.5

Plate reference :

Origin : CDS HIPs Network

Plate : MAMA srcj

Pixel : 0.40 "/pix

Error circle :

$R_{90}$  (") : 1.7

XMM SSC

Apr 21 06:16:40 2019