

# EPIC source finding chart ACDS V10.0

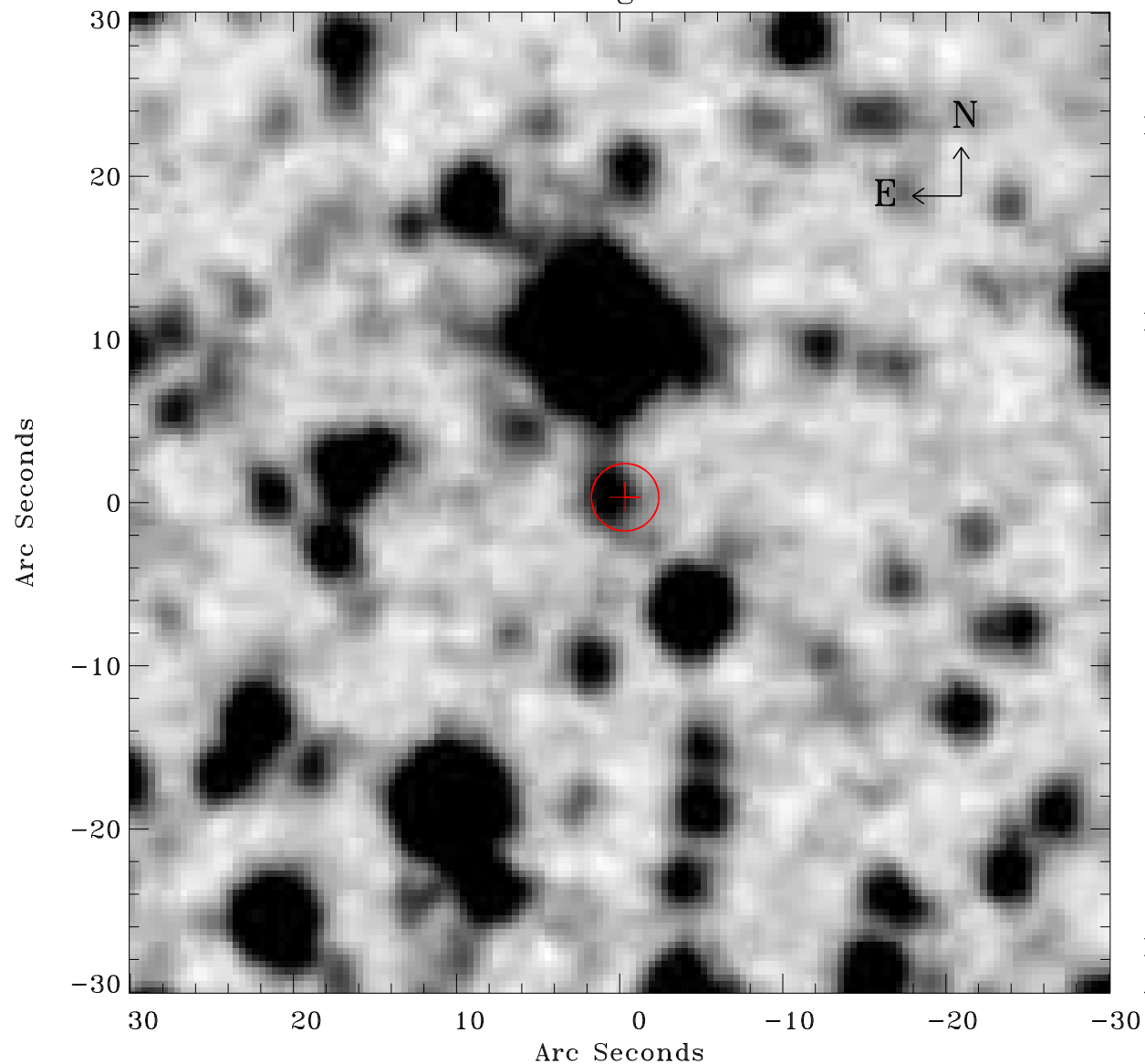

Principal Investigator :

Dr Frank Haberl

XMM target name :

LMC survey 11

OBS ID : 690741101

Source number : 17

X-ray coordinates :

$\alpha$  : 05 16 13.40

$\delta$  : -67 58 22.8

Center coordinates :

$\alpha$  : 05 16 13.38

$\delta$  : -67 58 22.7

Plate reference :

Origin : CDS HIPs Network

Plate : MAMA srcj

Pixel : 0.40 "/pix

Error circle :

$R_{90}$  (") : 2.1

XMM SSC

Apr 21 06:14:59 2019