

EPIC source finding chart ACDS V10.0

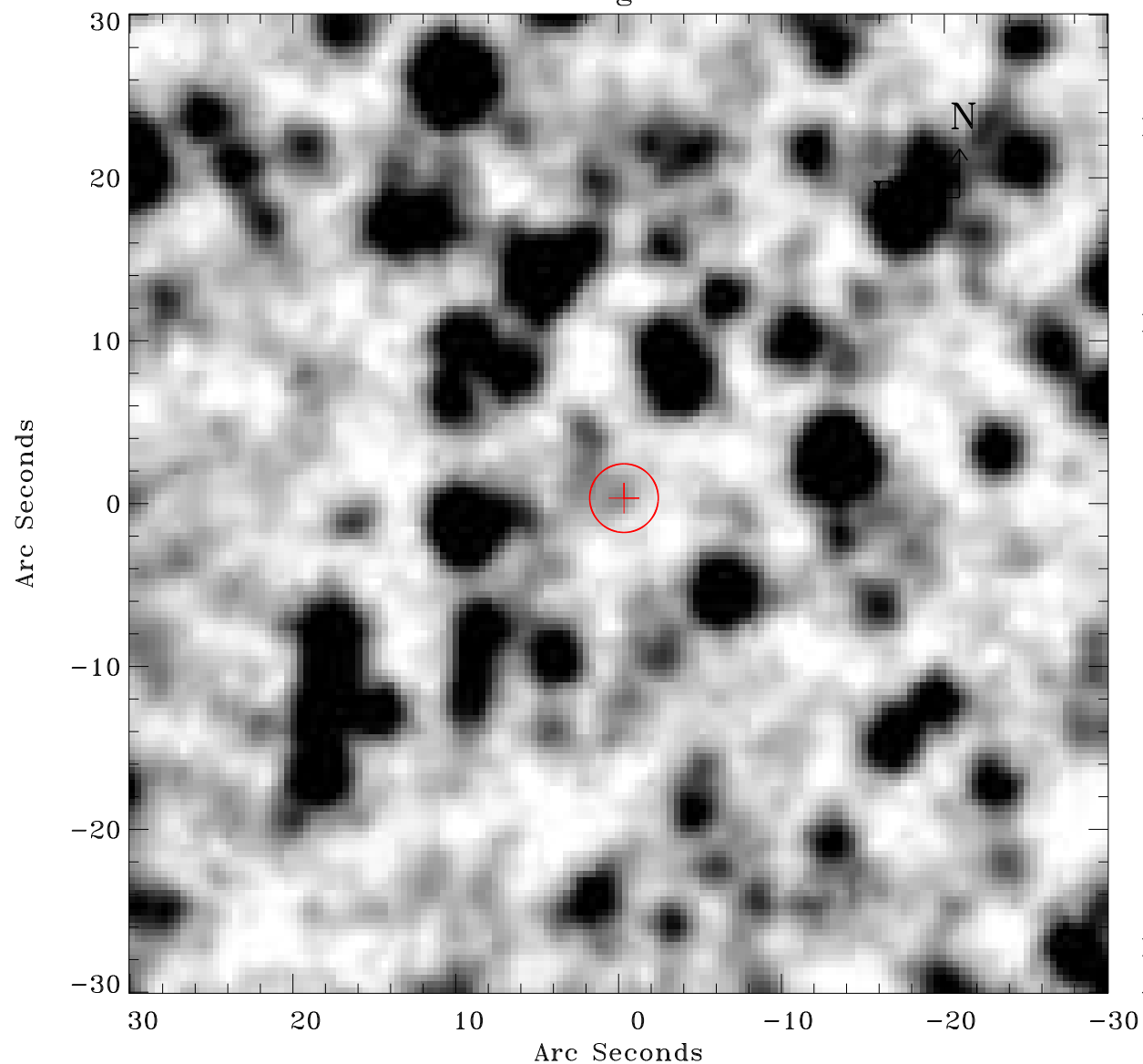

Principal Investigator :

Dr Frank Haberl

XMM target name :

LMC survey 11

OBS ID : 690741101

Source number : 30

X-ray coordinates :

α : 05 18 19.64

δ : -68 09 43.1

Center coordinates :

α : 05 18 19.62

δ : -68 09 43.1

Plate reference :

Origin : CDS HIPs Network

Plate : MAMA srcj

Pixel : 0.40 "/pix

Error circle :

R_{90} (") : 2.1

XMM SSC

Apr 21 06:17:03 2019