

# EPIC source finding chart ACDS V10.0

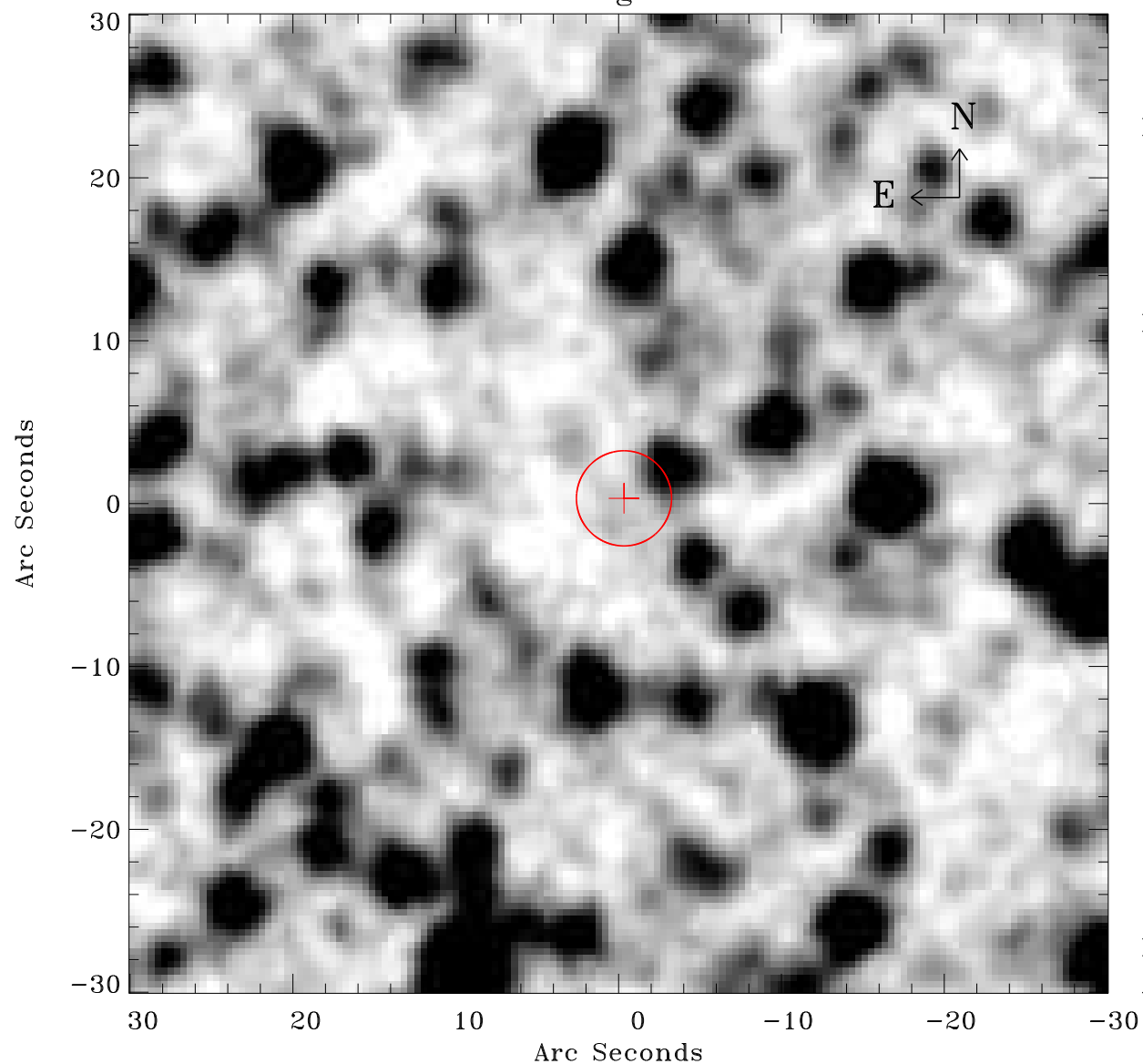

Principal Investigator :

Dr Frank Haberl

XMM target name :

LMC survey 11

OBS ID : 690741101

Source number : 39

X-ray coordinates :

$\alpha$  : 05 17 25.59

$\delta$  : -68 08 15.0

Center coordinates :

$\alpha$  : 05 17 25.58

$\delta$  : -68 08 14.9

Plate reference :

Origin : CDS HIPs Network

Plate : MAMA srcj

Pixel : 0.40 "/pix

Error circle :

$R_{90}$  (") : 2.9

XMM SSC

Apr 21 06:16:34 2019