

# EPIC source finding chart ACDS V10.0

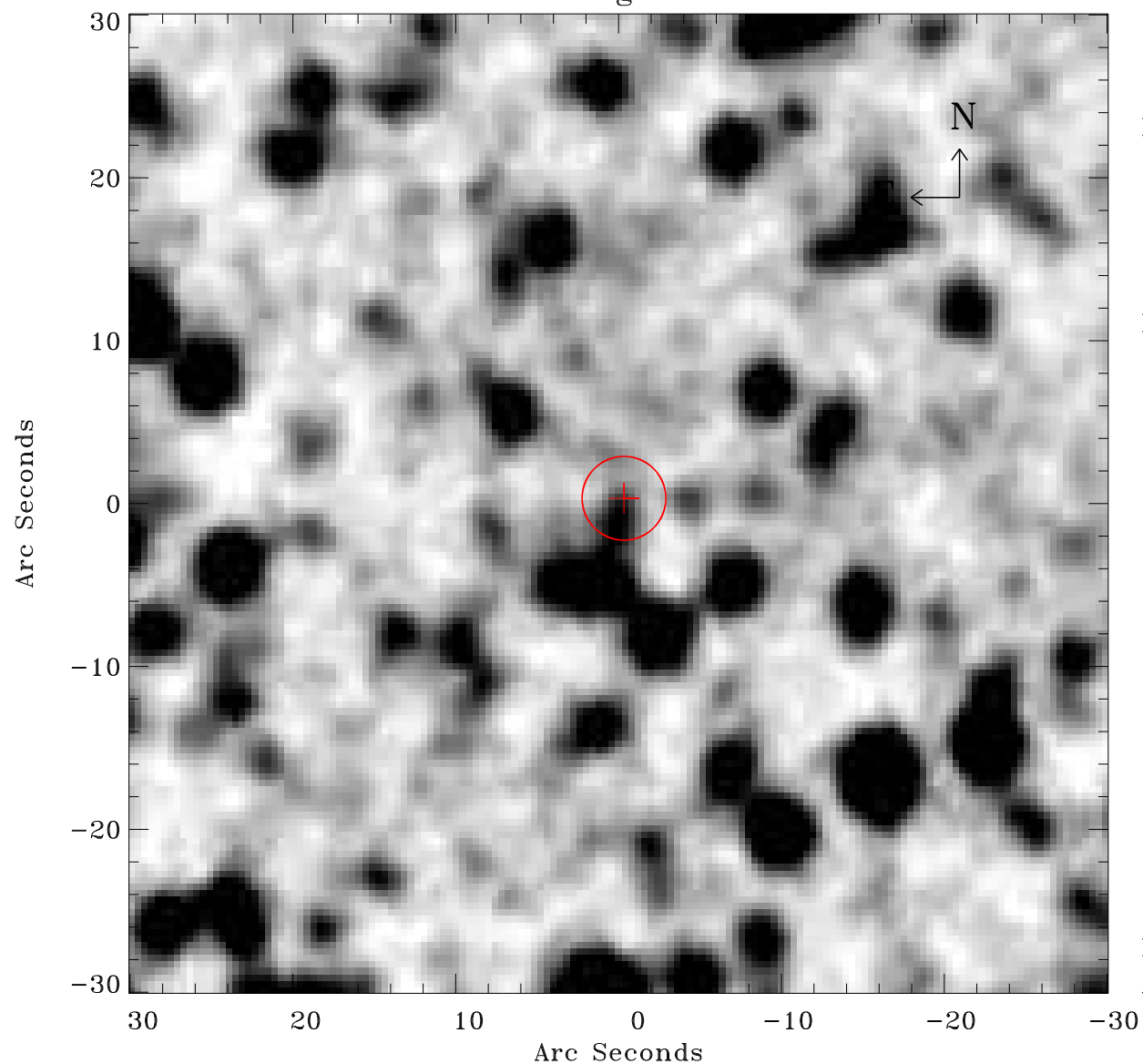

Principal Investigator :

Dr Frank Haberl

XMM target name :

LMC survey 11

OBS ID : 690741101

Source number : 54

X-ray coordinates :

$\alpha$  : 05 16 05.40

$\delta$  : -67 55 12.4

Center coordinates :

$\alpha$  : 05 16 05.39

$\delta$  : -67 55 12.3

Plate reference :

Origin : CDS HIPs Network

Plate : MAMA srcj

Pixel : 0.40 "/pix

Error circle :

$R_{90}$  (") : 2.5

XMM SSC

Apr 21 06:14:39 2019