

EPIC source finding chart ACDS V10.0

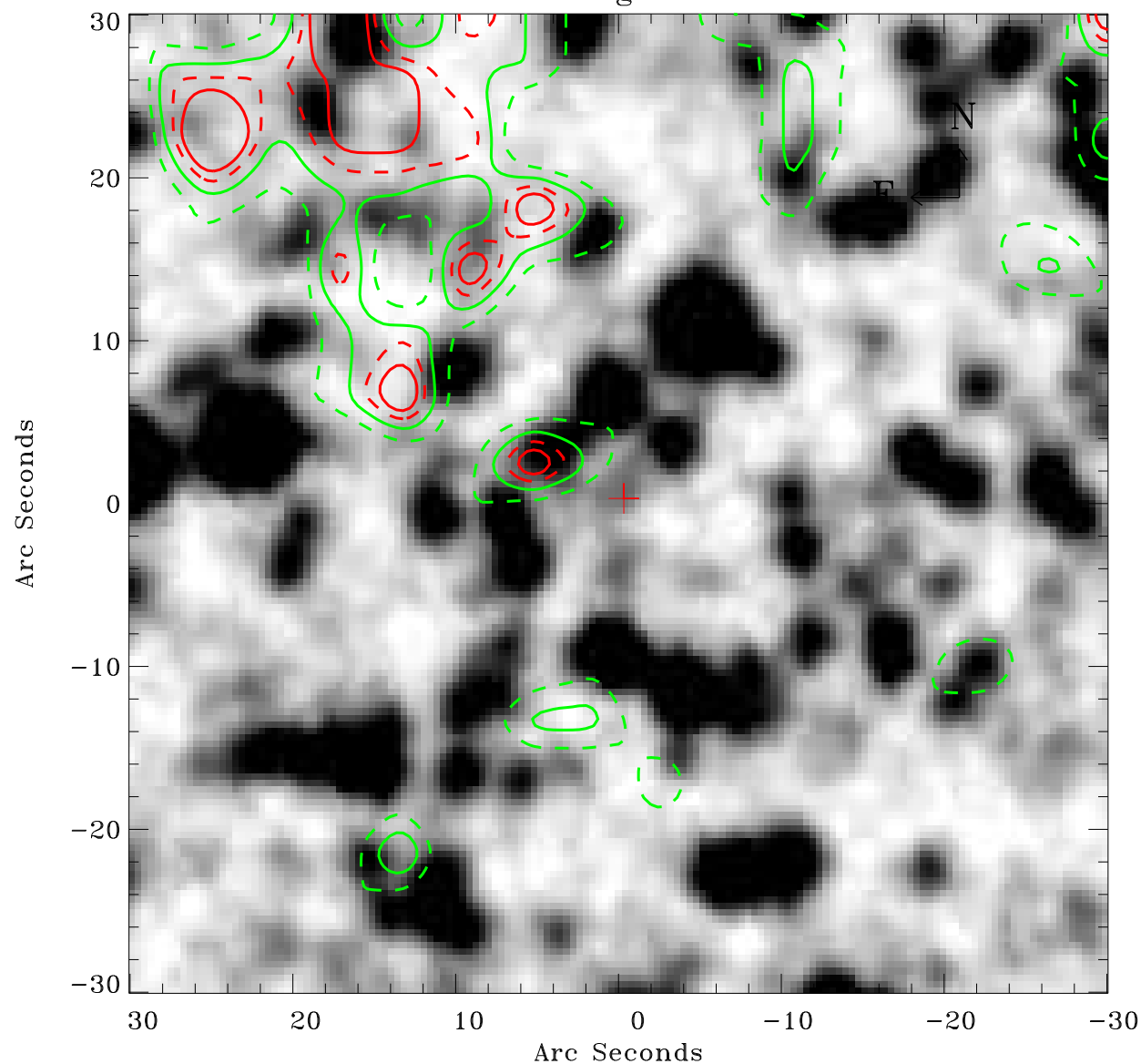

Principal Investigator :

Dr Frank Haberl

XMM target name :

LMC survey 11

OBS ID : 690741101

Source number : 58

X-ray coordinates :

α : 05 18 57.38

δ : -68 05 18.0

Center coordinates :

α : 05 18 57.37

δ : -68 05 17.9

Plate reference :

Origin : CDS HIPs Network

Plate : MAMA srcj

Pixel : 0.40 "/pix

Contour levels (counts) :

--- 2.00E+00 --- 2.88E+00

--- 3.57E+00 --- 4.10E+00

XMM SSC

Apr 21 06:17:40 2019