

EPIC source finding chart ACDS V10.0

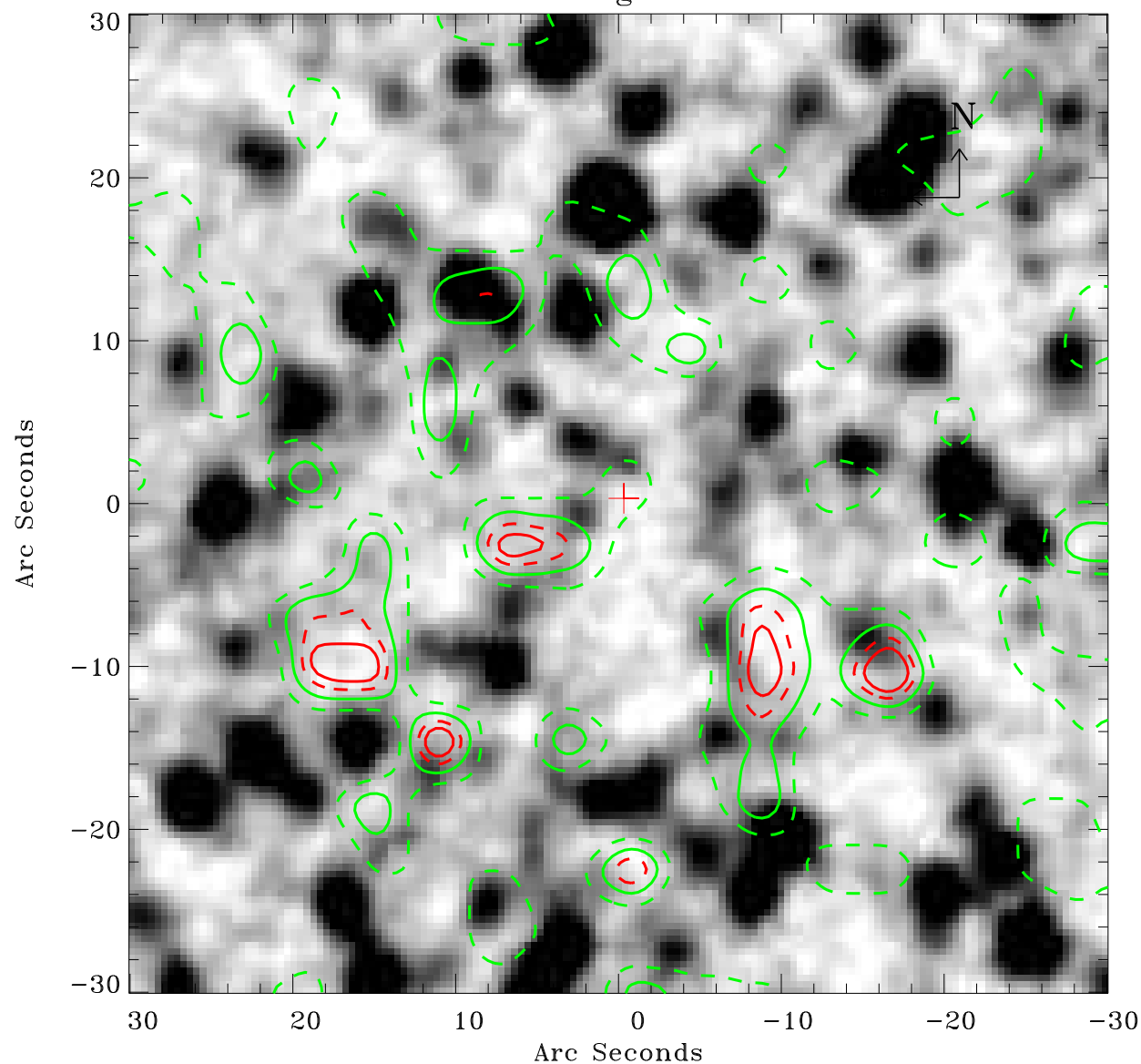

Principal Investigator :

Dr Frank Haberl

XMM target name :

LMC survey 11

OBS ID : 690741101

Source number : 60

X-ray coordinates :

α : 05 17 02.81

δ : -68 01 02.1

Center coordinates :

α : 05 17 02.80

δ : -68 01 02.0

Plate reference :

Origin : CDS HIPs Network

Plate : MAMA srcj

Pixel : 0.40 "/pix

Contour levels (counts) :

--- 2.41E+00 --- 3.28E+00

--- 3.97E+00 --- 4.50E+00

XMM SSC

Apr 21 06:16:05 2019