

EPIC source finding chart ACDS V10.0

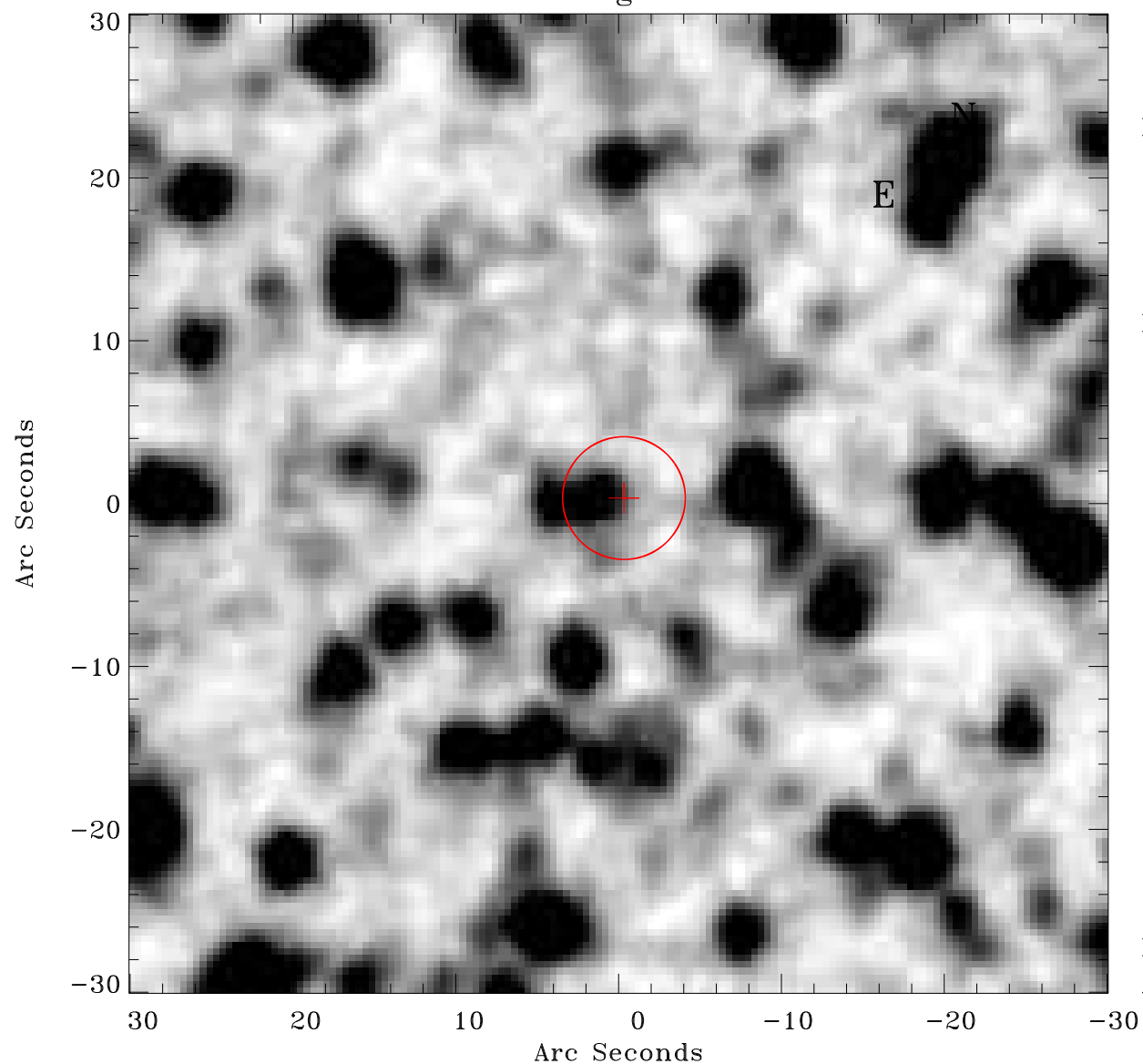

Principal Investigator :

Dr Frank Haberl

XMM target name :

LMC survey 11

OBS ID : 690741101

Source number : 66

X-ray coordinates :

α : 05 16 18.38

δ : -68 02 45.2

Center coordinates :

α : 05 16 18.37

δ : -68 02 45.2

Plate reference :

Origin : CDS HIPs Network

Plate : MAMA srcj

Pixel : 0.40 "/pix

Error circle :

R_{90} (") : 3.7

XMM SSC

Apr 21 06:15:17 2019