

PDF XMM ROSAT image ACDS V10.0

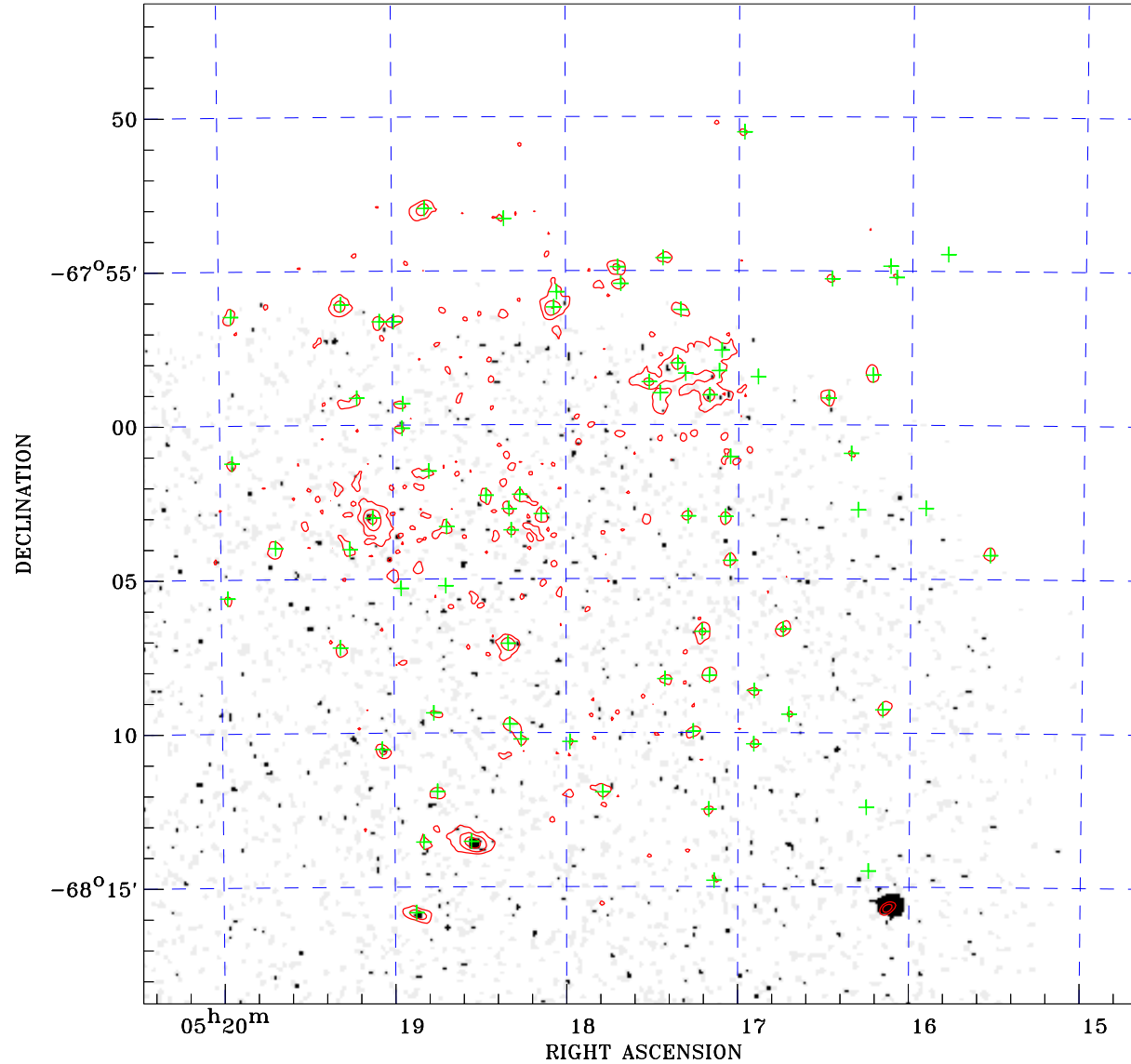

Principal Investigator :
Dr Frank Haberl

XMM target name :
LMC survey 11

Observation ID :
0690741101

Epic image :
 α : 05 17 32.92
 δ : -68 02 34.8
 Energy band : 0.2–12.0 keV
 MOS1 : 26489 s
 MOS2 : 26772 s
 PN : 23739 s

Contour levels (counts) :
 2σ : 2.685E+00 7σ : 6.157E+00
 30σ : 2.213E+01

Nearest ROSAT image
from Epic image center :
 Observation : 400124h
 Instrument : HRI
 α : 05 18 58.04
 δ : -68 16 00.2

Other ROSAT images :
None

XMM SSC
Apr 21 06:14:04 2019

⊙ Epic image contour
levels at 2, 7 and 30 σ

+ Detected Epic sources