

# EPIC source finding chart ACDS V10.0

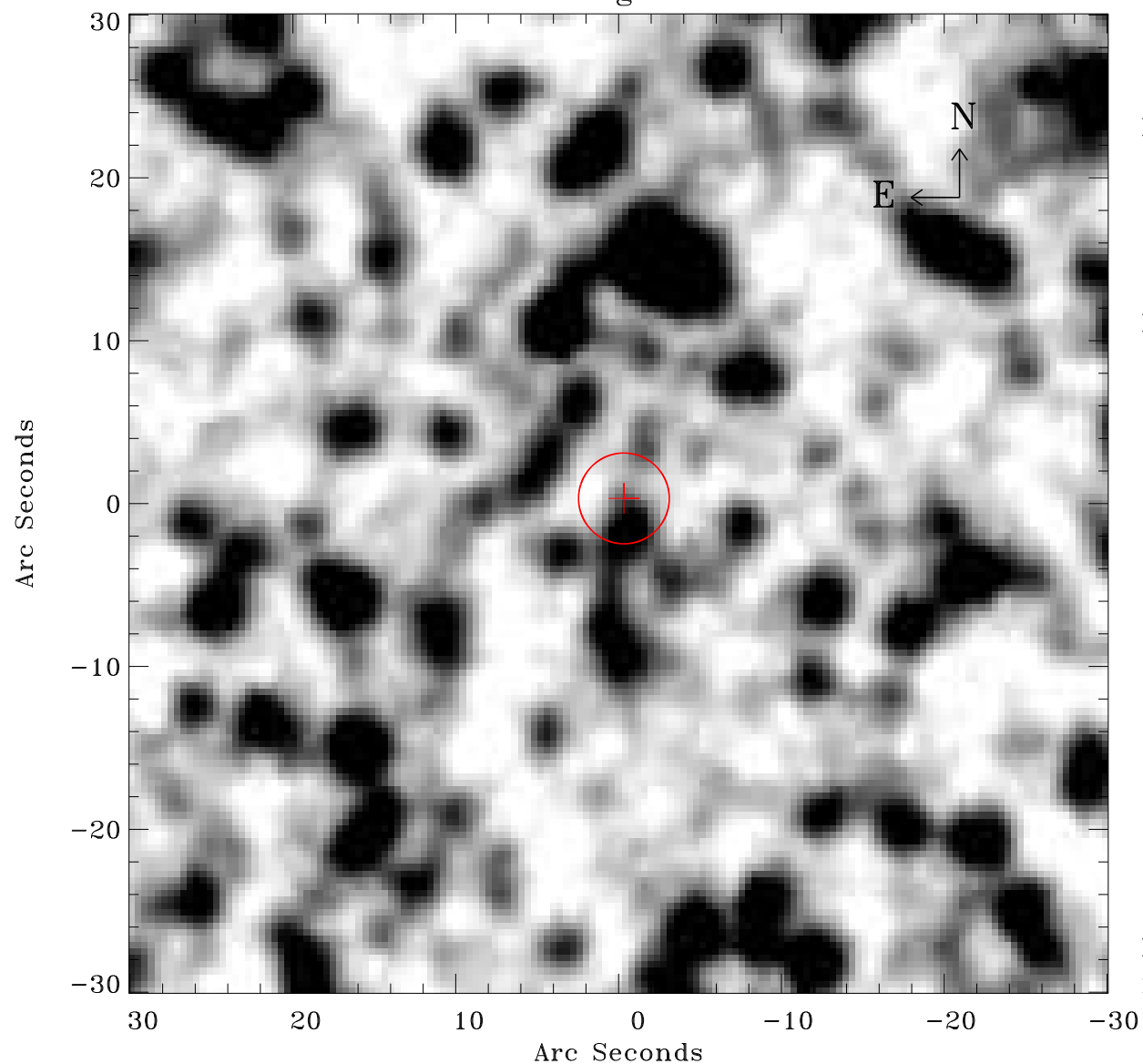

Principal Investigator :

Dr Frank Haberl

XMM target name :

LMC survey 14

OBS ID : 690741401

Source number : 20

X-ray coordinates :

$\alpha$  : 05 23 58.79

$\delta$  : -68 34 14.3

Center coordinates :

$\alpha$  : 05 23 58.77

$\delta$  : -68 34 14.2

Plate reference :

Origin : CDS HIPs Network

Plate : MAMA srcj

Pixel : 0.40 "/pix

Error circle :

$R_{90}$  (") : 2.8

XMM SSC

May 2 12:32:31 2019