

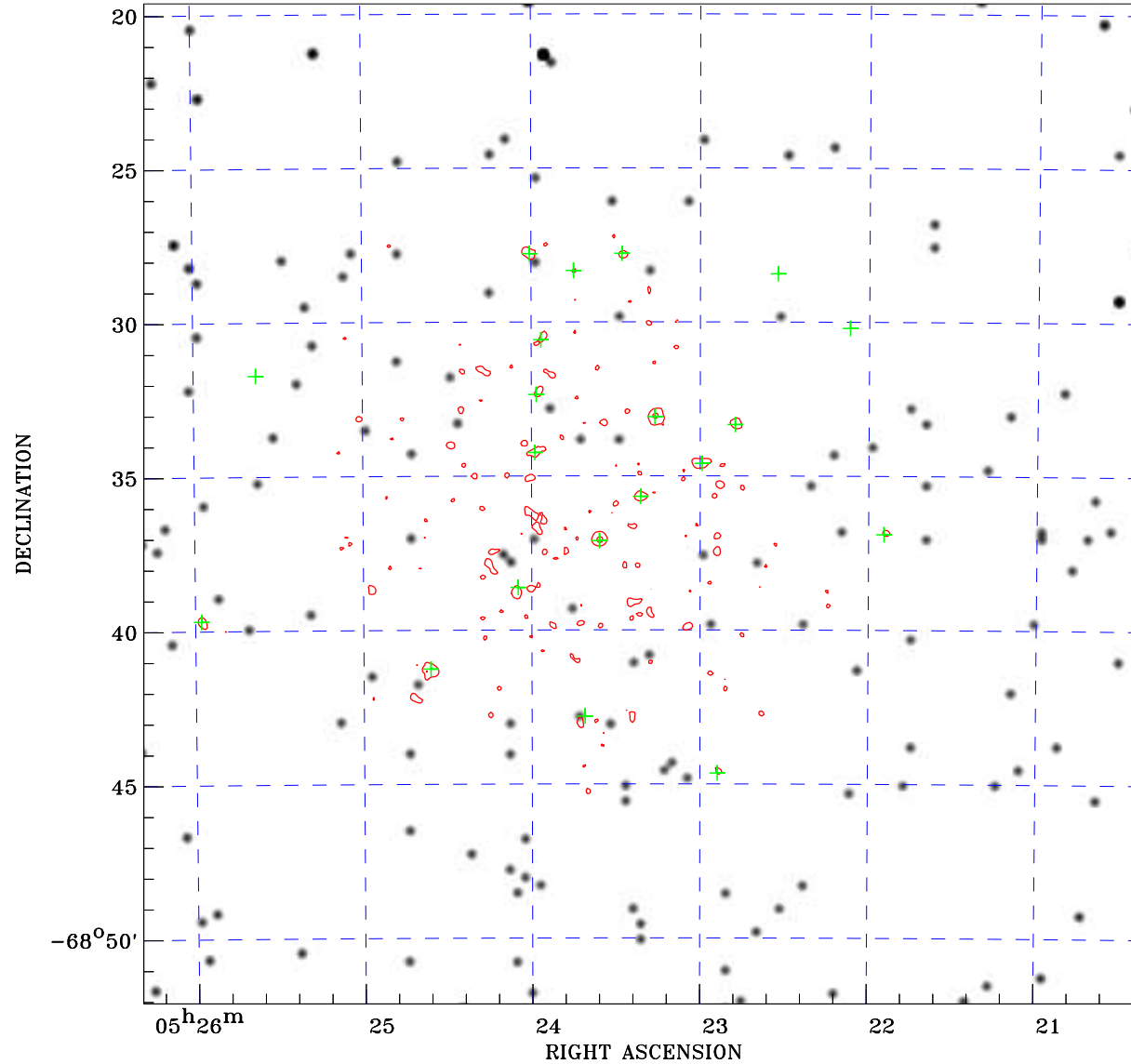

# PDF XMM ROSAT image ACDS V10.0



ROSAT image gray scale (Log) :  
  
 $\langle 1.397\text{E-}03$   $\rangle 1.216\text{E-}02$   
 (counts s<sup>-1</sup>)

⊙ Epic image contour  
 levels at 2, 7 and 30 $\sigma$

+ Detected Epic sources

Principal Investigator :  
 Dr Frank Haberl

XMM target name :  
 LMC survey 14

Observation ID :  
 0690741401

Epic image :  
 $\alpha$  : 05 23 20.06  
 $\delta$  : -68 35 54.7  
 Energy band : 0.2-12.0 keV  
 MOS1 : 10088 s  
 MOS2 : 9854 s  
 PN : 7090 s

Contour levels (counts) :  
 2 $\sigma$  :2.923E+00 7 $\sigma$  :6.843E+00  
 30 $\sigma$  :2.488E+01

Nearest ROSAT image  
 from Epic image center :  
 Observation : 110061p  
 Instrument : PSPCC  
 $\alpha$  : 05 23 11.25  
 $\delta$  : -68 43 26.0

Other ROSAT images :  
 None

XMM SSC  
 May 2 12:32:05 2019