

EPIC source finding chart ACDS V10.0

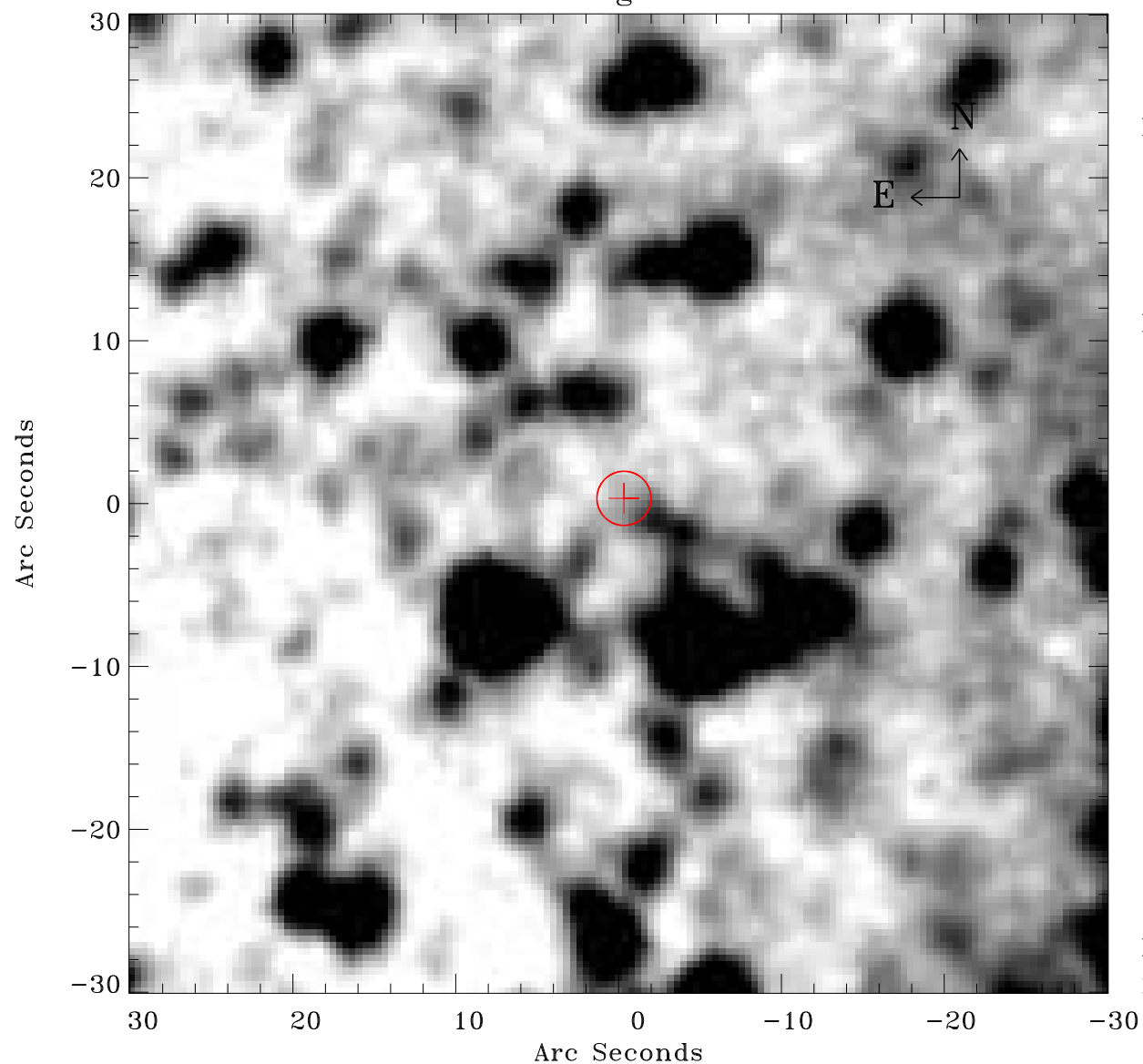

Principal Investigator :

Dr Frank Haberl

XMM target name :

LMC survey 16

OBS ID : 690741601

Source number : 9

X-ray coordinates :

α : 05 32 02.35

δ : -68 31 15.6

Center coordinates :

α : 05 32 02.33

δ : -68 31 15.5

Plate reference :

Origin : CDS HIPs Network

Plate : MAMA srcj

Pixel : 0.40 "/pix

Error circle :

R_{90} (") : 1.6

XMM SSC

May 1 20:40:38 2019