

EPIC source finding chart ACDS V10.0

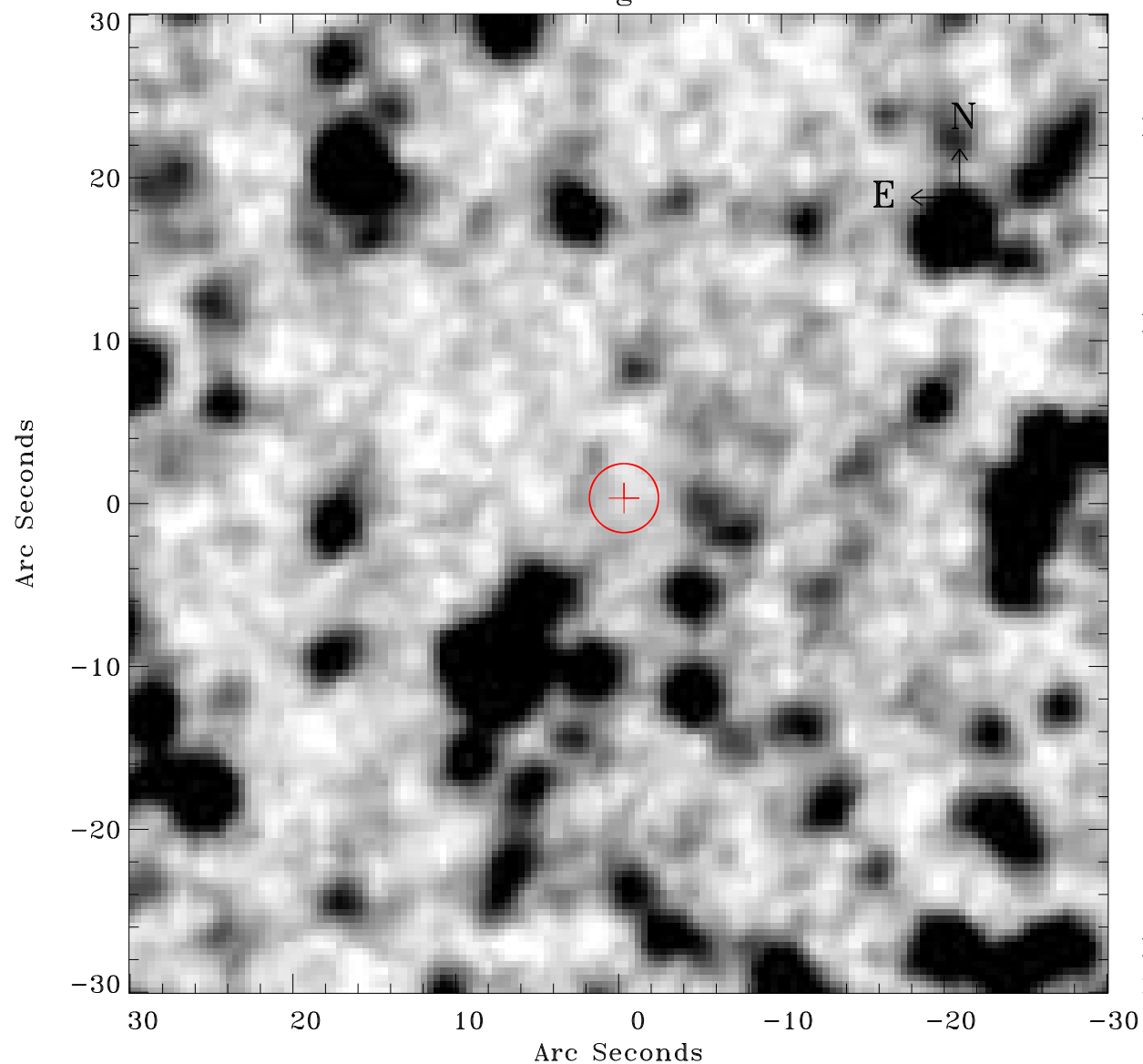

Principal Investigator :

Dr Frank Haberl

XMM target name :

LMC survey 16

OBS ID : 690741601

Source number : 28

X-ray coordinates :

α : 05 30 21.43

δ : -68 32 39.7

Center coordinates :

α : 05 30 21.42

δ : -68 32 39.6

Plate reference :

Origin : CDS HIPs Network

Plate : MAMA srcj

Pixel : 0.40 "/pix

Error circle :

R_{90} (") : 2.1

XMM SSC

May 1 20:39:41 2019